

QUOTE

I keep six honest serving men. (They taught me all I knew); Their names are What and Why and When and How and Where and Who. —Rudyard Kipling

ONE HUNDRED-FIFTEENTH YEAR—No. 20

# The Chelsea Standard

25¢  
per copy

CHELSEA, MICHIGAN, WEDNESDAY, OCTOBER 17, 1984

20 Pages This Week Supplement

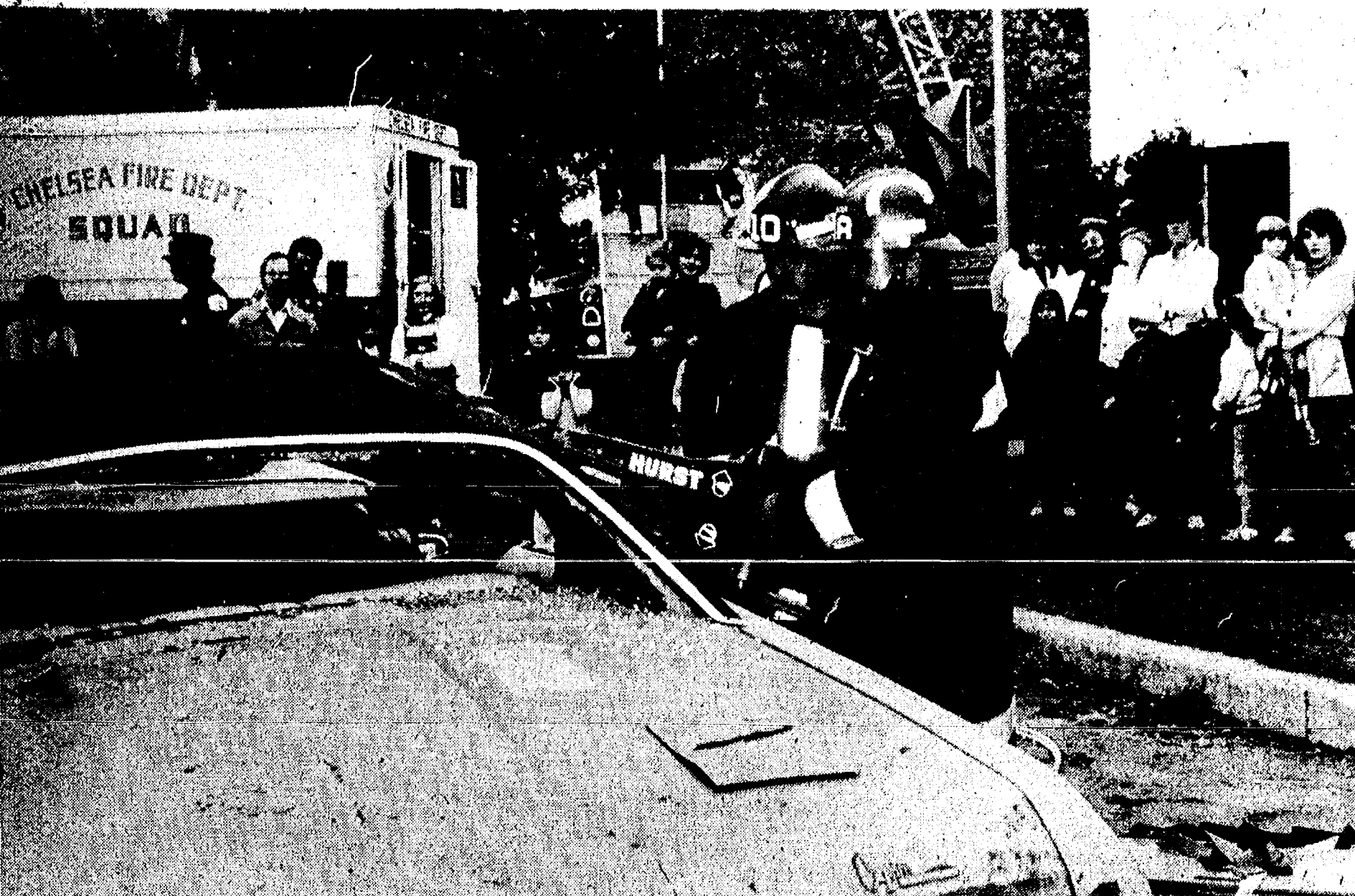

**SIMULATING EXTRICATION OF AN INJURED VICTIM** from the rear seat of an automobile, Chelsea firemen demonstrated use of the famed Hurst jaws on a crashed vehicle supplied to the fire department by Smith's Mobil Station. Andy Box, cadet explorer scout, served as a stand-in for the trapped and injured

victim in the demonstration. Narrating the 3:45 p.m. demonstration was Chelsea fireman Steve Jaskot, and participating in the extrication exercise were firemen Jim Leach (23), Keith O'Neill (18), Bob Gray (10), Doug Eder (15), and Dan Ellenwood (16), as well as Terry Draper.

## United Way Begins Industrial Phase Of Campaign Goals

Chelsea United Way began the heavy industrial phase of their campaign this week. Volunteers will contact industries within the next 10 days.

United Way has set a goal of \$25,000 split between Chelsea's five major industries: Dana Corporation, Chelsea Milling Company, Federal Screw Works, Chrysler, and BookCrafters.

"Most heavy industries have the employee payroll deduction plan. Each industry is handled a little differently according to the personality they have," said Scott Tanner, campaign chairman.

The payroll deduction plan enables the employee to divide the pledge among several pay periods.

The campaign began the second week of its commercial phase. Over 100 Chelsea-area businesses are being contacted. Each of 15 volunteers is handling about eight businesses. So far, United Way has reached 26% of its \$15,000 goal for this phase.

"Most businesses are donating on a one-shot deal. A few of the larger businesses are soliciting employees," said Scott Tanner, campaign chairman.

(Continued on page six)



**CHELSEA FIREMAN RON LENTZ** posed with a 4-year-old Kristen McKinnon of Hayrake Hollow at Sunday's Open House at the Chelsea Fire Hall. Kristie was just one of the many youngsters who turned out to watch the firemen's demonstrations, and to take a wistful look at all the big fire trucks, among them the aerial tower brought for the occasion from the Pittsfield Fire Dept. by Pittsfield firefighter Matt Katalinich.

## Fire Dept. Hosts Open House Event

Chelsea Fire Department held their open house on Sunday, Oct. 14, one day after the end of Fire Prevention Week, which ran Oct. 7-13. Chairman of this year's Fire Prevention Week demonstrations was Lt. Larry Gaken.

The department held the open house on Sunday to enable more people to come. And come they did. About 300 people attended demonstrations and films presented by the department.

### Edward Lauhon Stricken Following Long-Distance Run

Edward Lauhon, formerly of Chelsea remains in critical condition in an Iowa hospital after he collapsed following a running event.

Lauhon, 41, is the son-in-law of Charles Cameron, former Chelsea school superintendent, and the son of Barbara Lauhon of Glazier Rd.

A graduate of Chelsea High school, he taught in the middle school for several years before becoming a professor at Aquinas College in Rock Island, Ill. His home is in Bettendorf, Ia.

According to reports received here by friends and relatives, Lauhon ran in a long distance race, collapsed after he finished, and went into a coma apparently caused by fibrillation (irregular heartbeat).

The open house began with a hands-on display which included helmets, boots, coats, and breathing apparatus. Children could pick up these objects to see how heavy they are.

The display was followed by a film "Home Safe Home," produced by McDonald's. The film showed what to do if you're in a house that catches on fire. Donuts and cider were available after the film.

The department then demonstrated techniques in fighting combustible fires. A fire extinguisher was used to douse a grease fire and combustible papers. The crowd was allowed to shoot the extinguishers at cardboard boxes which were set afire for the occasion.

Other equipment included the Jaws of Life, a hydraulic tool used for removing car doors or a car roof to rescue trapped victims. Andy Box, a cadet explorer scout, was extricated from a crashed car provided by Smith's Mobil Station. The Jaws of Life provides six tons of pressure at its tip.

### Burglars Get Loot Valued at \$2,760

A burglary on Portage Lake Rd. in Dexter township last Sunday resulted in the theft of goods with an estimated value of \$2,760. Stolen were video and record-playing equipment, a handgun, and more than \$200 in coins kept in an antique spittoon.

## Sesqui Celebration Profits Allocated to 7 Community Agencies

Everyone in Chelsea knows that the sesquicentennial celebration in 1984 was a fine observance of the community's 150-year history. Everyone remembers that it was a heck of a lot of fun. Now, it turns out, the Sesqui was a financial success as well.

At the Oct. 10 meeting of the Chelsea Sesquicentennial Committee, chaired by president Joe Merkel, a near-final accounting shows that the committee's income exceeded expenses by \$10,536.29.

"We started out as a not-for-profit corporation," a member of the committee said, "and we were equally determined to have a no-loss celebration. Hundreds of people in the community contributed their talents and energies to make the affair a recreational, historic and financial success."

At the Oct. 10 meeting the board members agreed unanimously to plow every penny of the \$10,536.29 back into the community, dividing it between the present and the future.

Nine thousand dollars will be given during 1985 in equal shares of about \$1,285 to:

1. Scholarships
2. McKune Memorial Library
3. Chelsea Community Fair Board
4. Chelsea Senior Citizens
5. Firemen's Association
6. Police Auxiliary
7. Chelsea Area Historical Society.

The remaining \$1,536, plus revenue from future book sales, will be placed in a trust fund to provide start-up capital for Chelsea's 175th anniversary celebration in 2009. If the interest on \$1,536 should compound over 25 years at an average of 9 percent, "The Committee for Year 175" will start out with more than \$13,000.

Chelsea's 1984 committee, beginning with no assets at all, got under way with a courageous \$4,000 loan from Citizens Trust. It was repaid right on time with interest.

The process of deciding how the \$10,536 should be distributed, and to whom, was simplified by Dave Prohaska and Gloria Mitchell. With the approval of President Merkel, they presented the committee with a series of cards offering multiple choices. Card No. 1, for instance, offered these choices: A. Give all the money to one beneficiary. B. Divide it

among a number of beneficiaries. The B selection won overwhelmingly. The final vote to divide the \$9,000 among several designated organizations was carried by a narrow margin.

Many members had expressed an interest in providing funds for the train depot. After some discussion at the Oct. 10 meeting it was concluded that the train station negotiations were too tenuous at this time to justify an earmarked share of the Sesqui funds. There was strong support for aid to the historical society.

Voting at the meeting was done by secret ballot. Gloria Mitchell passed out colored ballot slips. After the slips had been marked she had the members drop their slips into a ballot bag. Sis Kanten and Lynda Longe served as ballot tellers.

Income for the Sesqui celebration was derived from a number of sources, including gifts from private and organizational donors, event admissions, raf-

fles, publication sales and activities of the Brothers of the Brush and Sesqui Belles.

As part of the celebration, two historical books were published. One was "Chelsea's First 150 Years," written by Will Connelly and printed by BookCrafters from type set by Typographic Insight. The other was a new edition of the 125th year book, reproduced in faithful detail by Malloy Litho of Ann Arbor. With an eye to the future, 7,000 copies of the 1984 book were printed plus 2,000 reprints of the 1959 book. Substantial numbers of each book thus remain on hand even after excellent sales during the weeks of the celebration. Quantities of both books will be presented to the Chelsea school district, the village, McKune Library, the historical society and the chamber of commerce.

Remaining copies will be sold during the forthcoming quarter century but supplies are not expected to last until 2009.

## Lima Township Will Consider Area Fire Dept. Proposal

Lima township supervisor Leila Bauer told The Chelsea Standard early this week she will present the area-wide fire department proposal to the Lima township board at their regular November meeting, the first Monday in November.

Supervisor Bauer says Lima township will hold a public hearing for citizens to have the opportunity to present input on their ideas about the matter, and the public hearing will be held sometime after the township

board meeting, with full notice to the residents of the township, in advance of that hearing.

"This is an important decision for Lima," she indicated, adding that she felt the fire protection needs of all the residents of Lima needed to be considered before any proposal is accepted or rejected. She further stated that she felt proper time and deliberation were necessary before a decision was reached.

Lima township board meets on Monday evening, Nov. 5, at the Lima Township Hall.



BILLY RAY CAMERON

## National Commander Will Visit VFW Post

Chelsea VFW Post and Auxiliary 4076 will be treated to its first visit by a national commander-in-chief, Billy Ray Cameron, will stop at the Chelsea post on Tuesday, Oct. 23 during a round of visits throughout the state.

Members of the post, Chelsea Fire and Police Departments and Village dignitaries will escort Cameron from the I-94 exit, where he will arrive by car. An Aisle of Colors will be set up at the post in his honor.

An open house to meet Cameron will be held at the VFW Hall, 105 N. Main St., between 5:15 p.m. and 6 p.m. The public may attend.

Cameron, of Sanford, N.C., was elected commander-in-chief at the 85th annual national VFW

convention in Chicago in August. He is the first Vietnam veteran to be selected for the top national leadership office.

Cameron was born Feb. 6, 1944. At 21, he was the oldest of 12 marines serving on Hill 42 in the Da Nang area of Vietnam from August, 1967 to March, 1968. They nicknamed him "Pop."

Hill 42 received letters of praise and packages from the VFW during a period when public opinion was against the Vietnam fighters. The squad vowed to join the VFW if they survived.

During his time in Vietnam, Cameron saw all but one member of his squad killed in one battle. Once, a mine blew up under his vehicle and sent him flying 20 feet

(Continued on page eight)

### OUR GOAL

\$65,000

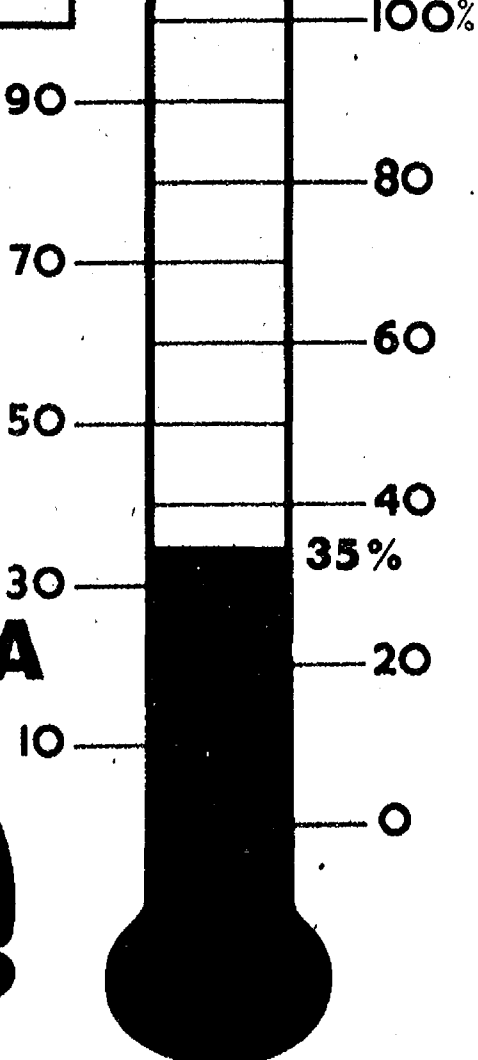

CHELSEA



United Way



Established 1871 Telephone (313) 475-1371

**The Chelsea Standard**Walter P. and Helen May Leonard, Publishers  
USPS No. 101-720

Published every Wednesday at 300 N. Main Street, Chelsea, Mich. 48118, and second class postage paid at Chelsea, Mich. under the Act of March 3, 1879. Postmaster: Send address changes to The Chelsea Standard, 300 N. Main St., Chelsea, Mich. 48118.

## Subscription Rates (Payable in Advance)

In Michigan:	Outside Michigan:
One year in advance: \$10.00	One year in advance: \$12.50
Six months: \$6.50	Six months: \$8.00
Single copies mailed: \$.50	Single copies mailed: \$.75

MEMBER  
**NATIONAL PAPER**  
Association - Founded 1865National Advertising  
Representative:  
MICHIGAN NEWSPAPERS, INC.  
827 N. Washington Ave.  
Lansing, Mich. 48906**JUST REMINISCING**

Items taken from the files of The Chelsea Standard

**4 Years Ago . . .**

Thursday, Oct. 23, 1980—

Rick's Market, located on M-52 and Werker Rd. has voluntarily closed its doors following an incident on Sunday evening, Oct. 12. The store locked its doors Thursday, Oct. 16 after customers complained of foul tasting and odorous foodstuffs.

The reason for all of this mess, is apparently the result of the misapplication or overapplication of an Orkin patented pesticide that was utilized to fumigate the store's interior. According to owner Terry Rickerman's attorney from Dexter, "We've had a contract with Orkin out of Jackson for about 10 years. They come in monthly to spray for pests, thereby keeping the market free of any insects that could come in with the stock."

This time, the owners believe, they seem to have over-done it, spraying cracks and crevices first and then fogging the building.

Chelsea Village Administrator Frederick A. Weber has been elected President of the Michigan Municipal Electric Association, a group that represents 36 municipally owned electric utilities.

Weber's election came at the annual fall meeting of the Association held in Traverse City, Oct. 14-16.

Ghosts and goblins will take to the village streets of Friday, Oct. 31 to enjoy the Kiwanis Club sponsored Halloween Night festivities.

**14 Years Ago . . .**

Thursday, Oct. 15, 1970—

The first trophy ever won by a

Chelsea debate team was taken home Saturday afternoon, Oct. 10, following an invitational meet at John F. Kennedy High school, in Taylor, at which 33 schools competed.

Twelve debaters from Chelsea composing three teams attended the event, according to the team's coach, William Coelius. This is the fourth season for Chelsea debaters, the first in which there are seniors on the team. Coelius commented. He predicts that this is the strongest team ever at Chelsea. Ironically, it was the novice debaters, who had never competed before, who won the trophy, third place in their division.

Victory was made sweeter by the fact that the meet, an invitational, featured primarily Class A schools, a class that is composed of schools that are larger than Chelsea, which is Class B, and therefore, have a larger base from which to attract people, and have consequently more powerful teams.

The Chelsea High school band performed last Friday night, Oct. 9, at the half-time show for the Chelsea-Milan game. Their act was entitled "Another Chapter in the Life of Control's Number One Agent, Everybody's Favorite Spy, Maxwell Smash."

Steve Smith was Maxwell Smash. Connie Wireman played Eleanor Rigby, and Heather Brooks was 99. Dwight Bolanowski was the announcer.

Music featured in the show was the theme song from the popular movie "Goldfinger," and a variety of Beatles tunes which included "Eleanor Rigby," "Come Together," "When I'm 64," as well as the popular song "Ob-la-de, Ob-la-da."

**24 Years Ago . . .**

Thursday, Oct. 20, 1960—

For the first time in Washtenaw county's history a Senior Citizens Arts and Crafts Show is being planned. The show will be held at the Senior Citizen's Guild, 323 Packard St., Ann Arbor. (Continued on page eight)

**MICHIGAN MIRROR**

By Warren M. Hoyt, Secretary, Michigan Press Association

**State Gains Authority To Regulate Waters**

Michigan has become the first state in the nation to receive federal delegation of regulatory authority of waters previously regulated by the U. S. Army Corps of Engineers.

Governor James Blanchard, in making the announcement, said the assumption of sole authority to regulate wetlands, lakes and streams projects in certain waters under the Federal Clean Water Act will streamline the process of granting permits while maintaining needed environmental protection.

Blanchard said the delegation of authority to the state will prevent a repetition of the Corp's attempt in 1982 to assert authority over some 5,000 miles of the state's inland waters, which was viewed as a possible prelude to federal intervention in proposed Great Lakes Basin diversion.

Diversion of fresh water from the Great Lakes to the more arid sun-belt states has been considered by those fresh water starved states and the federal government.

States, such as Michigan, rich with fresh water, are taking steps to preserve this natural resource.

The governor said the state has been working to establish environmental protection requirements for wetland projects that are equivalent to requirements contained in the Clean Water Act.

He noted the 1979 enactment of a state wetlands statute was the key element necessary for the state to demonstrate to the U. S. Environmental Protection Agency its ability to protect wetland areas.

Both federal and state agencies are moving to transfer water regulation duties to the Michigan Department of Natural Resources.

All permit applications filed after Aug. 1 of this year will now be handled by the state department.

"This will substantially reduce duplication of effort between the state and federal agencies for dredge and well permits and will save an applicant's time in receiving a response to a project proposal," the governor said.

On another environmental front, a quarterly report issued by the U. S. Environmental Protection Agency's Region V office in Chicago gave the state's Department of Natural Resources' Hazardous Waste Division high marks and particularly praised the department's "aggressive enforcement posture."

The report listed the over-all compliance percentage of 80 percent with 131 of the facilities, initially found to be in violation, had been brought back into compliance with hazardous waste regulations.

According to the report, DNR

inspectors had visited 713 hazardous waste generators, treatment, storage and disposal facilities in the first three quarters of the current fiscal year.

Of that total, 268 were found to be in violation with the violations ranging from technical or paperwork errors in contingency plans, training records, and manifest forms to significant environmental problems.

The EPA report noted that every one of the 268 violators received some form of enforcement action from the DNR, ranging from a warning letter on small violations to compliance orders in more significant cases.

John Bohunsky, chief of the Compliance Section of the DNR's Hazardous Waste Division, said he expects the 80 percent compliance figure to climb to around 90 percent as a result of follow-up inspections.

Bohunsky said since the EPA study represents only the progress made through the third quarter, many violations are still to be resolved and the final compliance rate will be "more like 90 percent."

**Fire Safety Shown To North, South School Students**

Chelsea fire department presented an informative program for Fire Prevention Week at North and South schools on Friday, Oct. 12.

Fire safety manuals were distributed to students prior to the program. Dan Ellenwood explained to students the differences between a volunteer and full-time fire department. Ellenwood discussed what to do during a fire drill at home or school and if your clothing catches on fire.

Ellenwood brought his fire-fighting uniform, explaining what it was made of and how it protects him during a fire. He allowed children to try on the uniform. He also answered several questions fielded by students.

Doug Eder, another fire department volunteer, also visited with kindergarten through third grade classes.

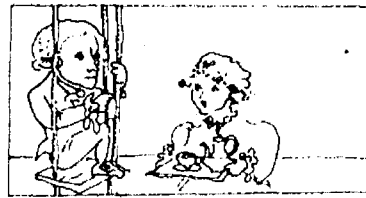

The dumbwaiter was invented by Thomas Jefferson.

**Uncle Lew from Lima Says:**

DEAR MISTER EDITOR:

I've allus wondered why ordinary folks are uneasy about really smart people. I first thought it was the same reason we bad mouth really rich people. We tell ourselves they come by their money crooked and they feel bad about it. Besides, we say, who could be happy having all they've got to worry about? I figured it was the same way with brains, and that it was 99 percent envy in both cases.

But recent I come around to different thinking. With few exceptions, the very rich pick their parents careful or they cut some corners. And now I believe we're right to worry about smart people. They can be just as wrong as the rest of us, only bigger.

Per instant, I saw this magazine piece the other day about Oxford Professor Michael Howard that was said to be "Britain's foremost military historian and an international recognized scholar." I figger you don't git to be that by being dumb. But here was Professor Howard saying we ought not to do away with nuclear weapons because they are so terrible no nation would use em so they keep us safe from war.

Smart people have been saying that between wars ever since we learned to sling rocks instead of throw em. They said it about the bow and arrow and gunpowder and the Gatling gun and the submarine and about every other advance in killing. Use the professor's reasoning in chemical and germ weapons and see how "proliferation" eases tension and chances of war accidental or on purpose.

I mentioned the professor's idee during the session at the country store Saturday night, and the fellers general sided with me. It was Ed Doolittle that said he had some of my thoughts when he saw recent that a outfit called the Popular Reference Bureau had done some deep study and found out that the longer folks live the more they cost. Fergit curing cancer and heart disease, Ed went on, cause this research says the cure is worse than the disease. The Bureau used economists, population experts and doctors to find out we got to work on problems caused by people staying alive to use up everything that's running out in this world. They said Americans that die short of their three score and 10 plus save the economy \$15 billion a year, but too many ain't going along with this economy move.

Practical speaking, Bug Hookum allowed, he still holds to the notion that growing old beats the only other option that's open. Bug said everybody he knows feels about dying the way they do about taxes. Don't take me, Lord, and don't take thee. Take the poor devil behind that tree. Let him help balance the budget.

Actual, Bug went on, he wondered if doctors are in on the

Bureau's game. He had saw where a doctor told a Senate committee the other day that doctors in this country spend \$15 billion a year on "defensive medicine," which he said was preventing malpractice suits by providing health care folks don't need. He told the committee that all doctors do it, but few of em admit doing it.

Yours truly,  
Uncle Lew.**Camp Waterloo Escapee Caught**

Still another walk-away from Camp Waterloo was reported last Sunday afternoon. Russell Bailey, 22, serving two concurrent terms for larceny totalling 3-5 years, escaped sometime after 3:25 p.m. He was reported recaptured later the same day a short distance from the camp.

**Chelsea High Begins Academic Letter Program**

Athletes won't be the only students boasting a varsity letter anymore. Students with outstanding academic achievement will now have the chance to sew a letter on their jackets.

The eight-inch varsity "C" may be earned by any student from ninth to 12th grade who gets a B+ grade or better in every class for every marking period during the school year. This means a total of 24 grades per school year.

"We will have national merit finalists or cum laudes who won't earn a letter," said principal John Williams.

Students may earn a letter for more than one year. But instead of receiving another letter, students will get a stripe to sew on their letter.

The difference between athletic letters and academic letters is the academic letters will feature the lamp of knowledge.

The program grew out of a school board goal to increase recognition of staff and students. Academic letters are a joint project between the high school administration and student council. "Our purpose is not to pressure kids into achieving but to say, 'You did this, we're proud of you,'" said Williams.

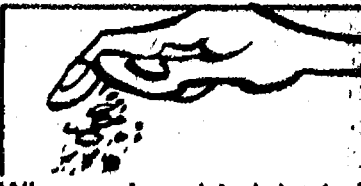

When using dried herbs, make sure to crumble them to release the flavor.

**HISTORICAL - PATRIOTIC DATES**

Compiled By VFW Post 4076

Oct. 18, 1892—First commercial telephone line opened between New York and Chicago.

Oct. 18, 1921—Congress ratified peace treaty with Germany, Austria, ending World War I.

Oct. 18, 1967—U. S. and Russian satellites reached planet Venus.

Oct. 20, 1964—Herbert Hoover, 31st U. S. President, died.

Oct. 21, 1879—Thomas Edison made first incandescent electric lamp.

Oct. 22, 1962—President John Kennedy quarantined Cuba on discovery of missile bases there.

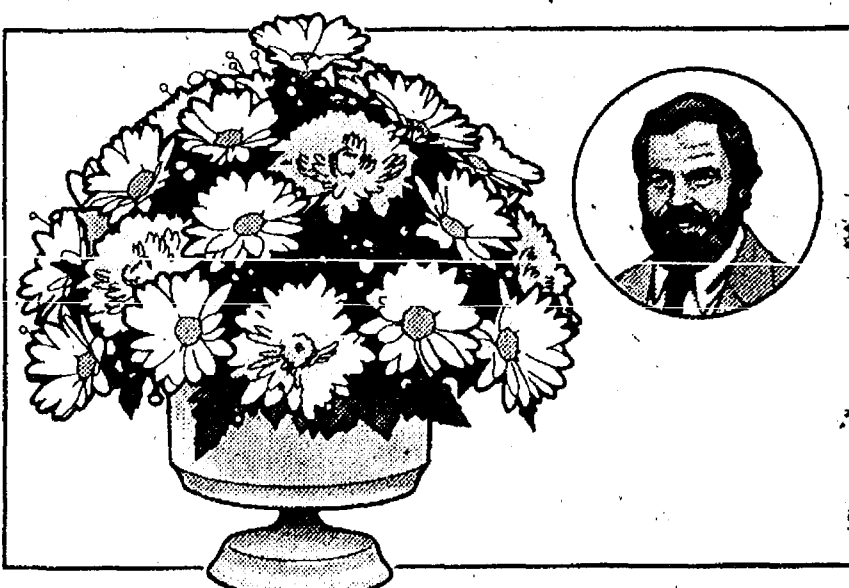
**"Give someone a sweet surprise!"**

Merlin Olsen

Send the Sweetest Day Bouquet from your FTD® Florist.  
Sweetest Day is Saturday, October 20.**Chelsea Greenhouse**

7010 Lingane Rd.

Ph. 475-1353 or 475-9313

Send your thoughts with special care.™

\*Registered trademark of Florists' Transworld Delivery Association.

**Get two terrific Christmas Presents from Weight Watchers, now!****JOIN NOW FOR ONLY \$10.00**

This will be your last chance this year to discover all the wonders of Weight Watchers at this unbelievable low price. Now you can give yourself the best Christmas present ever... a newer, thinner, happier YOU!! Do it now for the BEST of your life.

Registration Fee \$11.00  
First Meeting Fee 6.00  
Total \$17.00  
**YOU SAVE \$7.00****Pre-Pay for 12 meetings and receive,****FREE!**Weight Watchers  
1985 Engagement  
CALENDAR

PLUS Weight Watchers

**"FAST & FABULOUS" COOKBOOK**  
**GET THIS \$24.45 VALUE FREE!**  
Pay only postage and handling.**Weight Watchers Amazing Quick Start Program!**

Now losing weight is faster and easier than ever before. You'll actually lose weight 20% faster in the first two weeks. And you'll still be able to enjoy 3 full meals plus snacks! Find out how "Quick Start" can tip the scales in your favor for a change!

MEETING SCHEDULE:

CHELSEA  
METHODIST CHURCH OF CHELSEA  
128 Park Street  
(No Smoking)  
Mon: 6 p.m.  
Thur: 10 a.m.  
NEW MEMBERS: PLEASE ARRIVE ONE HOUR BEFORE START OF MEETING FOR NEW PROGRAM ORIENTATION.**JOIN WEIGHT WATCHERS TODAY!****(800) 462-7466**

Stone, August &amp; Co. 1984

**Talking it Out**With  
**JOHN W. MITCHELL**  
Owner-Director**Staffan-Mitchell**  
FUNERAL HOME**WHAT ABOUT OTHER FUNERAL DIRECTORS?**

We wish to take this opportunity to compliment the other fine funeral directors in the community for their service to the community over the years. We've met a lot of other funeral directors and we feel our competitors certainly compare most favorably. We think our community is fortunate in having such a high and professional level of funeral service from them.

Their being here, as we are, provides members of the community with choices—in service, in economy, in the many intangibles that are inherent in our competitive free enterprise system.

We hope you will consider us (as well as our professional colleagues) capable, and worthy of your trust—should the need for funeral services arise.

You will find us quick to respond to your needs and sympathetic to your wishes. We'd like to think our fine facilities and meticulous attention to the smallest details set us apart from other professionals in the community. Our main concern is your peace of mind. You may be certain that every detail will be attended to that needs being done. We know you would have it no other way.

**Staffan-Mitchell**  
FUNERAL HOME

Since 1862

124 PARK ST. PH. 475-1444

MEMBER BY INVITATION

NATIONAL  
SELECTED  
MORTICIANS**MICHAEL W. BUSH**

C.P.A., P.C.

CERTIFIED PUBLIC ACCOUNTANT

8064 Main St., Dexter  
Ph. 426-3045Computerized Bookkeeping,  
Tax & Consulting Services,  
Personal Business, Farm,  
CorporateMonday-Friday, 9 a.m. - 5 p.m.  
Evening & Saturday appointments available



## Modern Mothers Induct New Members into Group

Two new members, Chris Marsh and Anita McDonald, were welcomed into Modern Mothers at the Oct. 9 meeting held at the home of Denise Long. After a brief business meeting, plans were made for a fall outing to Plymouth on Tuesday, Oct. 16, and a tour of Meadowbrook on Tuesday, Dec. 4.

Members then met in small groups to stencil gift bags, paint and stencil wooden hearts, and make sachet hoops for the club's annual Christmas auction.

Co-hostesses were June Wilson and Paula Miske. Twenty-two members and one associate member attended.

The next meeting will be held at 8 p.m. Tuesday, Oct. 23, at St. Paul United Church of Christ. Participants in STRAIGHT, Inc., a non-profit family-oriented drug rehabilitation program for the young, will speak. The public is invited.

For more information and reservations call Jan Grenier, 475-2305.

### Washtenaw Walkers Club Adjusts Hours

The Washtenaw Walkers Club, sponsored by WCPARC, has moved their evening walks back to take advantage of the daylight hours. Monday and Wednesday evening walks are held at 6:30 p.m. to 7:30 p.m., with Tuesday and Thursday walks remaining at 10 a.m. to 11 a.m. Meet at County Farm parking lot, Platt Rd., at Washtenaw Ave.



ELSIE BALMER, a volunteer at Chelsea Community Hospital, arranged a display cabinet showing the many uses for painted wooden angels. The angels are being sold for Christmas by the Chelsea Community Hospital Auxiliary to fund scholarships and summer speech and therapy programs. Some uses for angels include on place-cards, with candles, on wreaths, and packages. They are \$1 each and may be purchased from any volunteer or at the Arbor Nook at the hospital.

### Consumer Oriented Program Slated

You "Auto" know, a consumer education program scheduled for Oct. 25 at 7:30 p.m. is geared for every person involved with an automobile. That means most of us. It will include how to get the best buy in a new or used car, what to look for when the car needs maintenance and how to get through the complaint "maze."

The program, offered jointly by Co-operative Extension Service and Consumer Services Department.

ment will be held at the County Service Center, 4133 Washtenaw in the Co-operative Extension Service building. A \$2.50 charge covers the costs of handouts.

The three featured speakers are Jack Henderson, new and used car dealer for over 20 years, Dave Saxton, former automotive service manager; and Nora Pasman, attorney and director of Consumer Services Department.

Reservations are required and may be made by calling Co-operative Extension Service at 973-9510.

### CAROL'S CUTS

40 CHESTNUT  
Monday, Wednesday and Friday  
475-7094  
Appts. Only  
9:00 a.m. - 3:00 p.m.



Some people have believed that wearing diamonds saved them from being poisoned.

## Senior Citizen Program

Weeks of Oct. 17-26  
MENU

Wednesday, Oct. 17—Sizzle steak sandwich, hoagie bun, hash brown potatoes, creamed corn, sliced peaches, milk.

Thursday, Oct. 18—Rotini macaroni, meat sauce, buttered zucchini, three bean salad, garlic bread, fresh fruit, milk.

Friday, Oct. 19—Hot roast beef sandwich, mixed vegetables, potato salad, pineapple upside-down cake, milk.

Monday, Oct. 22—Chicken tetrazzini, buttered peas, pickled beet salad, bread and butter, chilled apricots, milk.

Tuesday, Oct. 23—Veal paprika, au gratin potatoes, buttered broccoli, bread, butter, cherry crisp, milk.

Wednesday, Oct. 24—Shepherd's pie, cranberry-Jell-O salad, date-muffin, pumpkin pie with whipped topping, milk.

Thursday, Oct. 25—Swiss steak, mashed potatoes, gravy, harvard beets, bread and butter, fresh fruit, milk.

Friday, Oct. 26—Turkey divan (broccoli and rice), peach-prune salad, roll and butter, tapioca pudding and raisins, milk.

### ACTIVITIES

Wednesday, Oct. 17—  
10:00 a.m.—Ceramics.  
1:00 p.m.—Fitness.  
1:00 p.m.—Bowling.

Thursday, Oct. 18—  
1:00 p.m.—Quilting.  
1:00 p.m.—Needlework.  
1:00 p.m.—Kitchen band.  
2:00 p.m.—Walking.

Friday, Oct. 19—  
11:45 p.m.—Birthdays party.  
6:00 p.m.—Potluck.

Monday, Oct. 22—  
9:30 a.m.—China painting.  
1:00 p.m.—Bingo.  
1:00 p.m.—Stained glass.  
Jack Miner's trip.

Tuesday, Oct. 23—  
10:00 a.m.—Crafts.  
1:00 p.m.—Euchre.

Wednesday, Oct. 24—  
10:00 a.m.—Ceramics.  
10:30 a.m.—Blood pressure.  
1:00 p.m.—Fitness.  
1:00 p.m.—Bowling.

## Health Fair Scheduled For Seniors

A Health Fair for Seniors will be presented from 10 a.m. to 2 p.m. Oct. 20 at the University of Michigan's Turner Geriatric Clinic, 1010 Wall St., Ann Arbor.

"The Health Fair will introduce Turner's expanded program for older adults to the seniors, their families and friends by offering free medical screenings for blood pressure, anemia and diabetes, and eye and ear exams," according to Ruth Campbell, a social worker at the Clinic. "In addition, influenza vaccinations will be available for \$2.50."

Campbell said representatives from more than 25 community agencies that provide service to older people will be at the fair. In addition, nutritional counseling will be available, a pharmacist will be on hand to answer questions about medications, and U-M specialists in geriatric medicine will discuss arthritis at 11 a.m. and osteoporosis (brittle bones) at 1 p.m. Health education films, such as one on the U-M Continence Program, will be shown throughout the day.

Those in need of transportation or other information may call Campbell or Florence Tillman, R.N., at 764-2556.

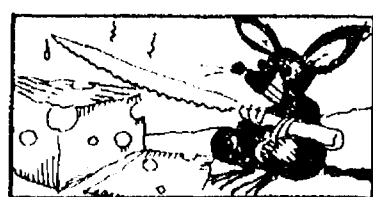

To cut cheese with ease, warm the knife before slicing.

## Learn the Secrets Of Tasty Venison Woman's Club Hears About New Trends in Dentistry

Whether you are the cook or the hunter, the co-operative Extension Service invites you to learn the secrets of ending up with "mmm delicious" venison on your table.

Glenn Dudderar, Michigan State University Extension Specialist in Wildlife will explain how to handle the hunter's prize from the moment it is felled until it is served on your table.

This program will be held Tuesday, Oct. 30 at 1 and 7:30 p.m. in the Extension Activity Room at the County Service Center at Washtenaw and Hogback Rds. The cost is \$2 at the door, but advance reservations are requested. Call 973-9510.

Nice rice: Add a few drops of lemon juice to the cooking water for the brightest, whitest rice.

Woman's Club of Chelsea will look forward to another interesting program as they will have Neta Mills talking about flower arrangements at their Oct. 23, meeting.

Oct. 9 the members welcomed two guests, Lucile Van Riper and Mary Strousbaugh to their meeting.

Dr. Clare Warren presented a very informational talk to the club members regarding new trends in dentistry. Many questions were answered by Dr. Warren.

Anyone who would like more information regarding the club may call 475-2857. Correspondence response address is 221 S. Main St., Chelsea 48118.

Subscribe today to The Standard

## HALLOWEEN

Make-Up - Disguises - Costumes - Masks  
Wigs - Decorations - Hair Sprays - Fake Blood  
Treat Bags - Skeletons

## 1985 CALENDARS

WALL - PURSE - POCKET - DESK  
APPOINTMENT BOOKS - YEARLY PLANNERS  
MICHIGAN SCENES - HALLMARK

## COPYING SERVICE

## CHELSEA OFFICE SUPPLY

118 S. Main Ph. 475-3539 or 475-3542  
Mon.-Fri. 9:30-5:30 Sat. 9:30-4:00

## An achievement in elegance

The mastery of Bulova Quartz design creates the handsomest of men's dress timepieces and the handsomest of gifts. Quartz accurate to within a minute a year and backed by Bulova's two-year warranty for extended protection.

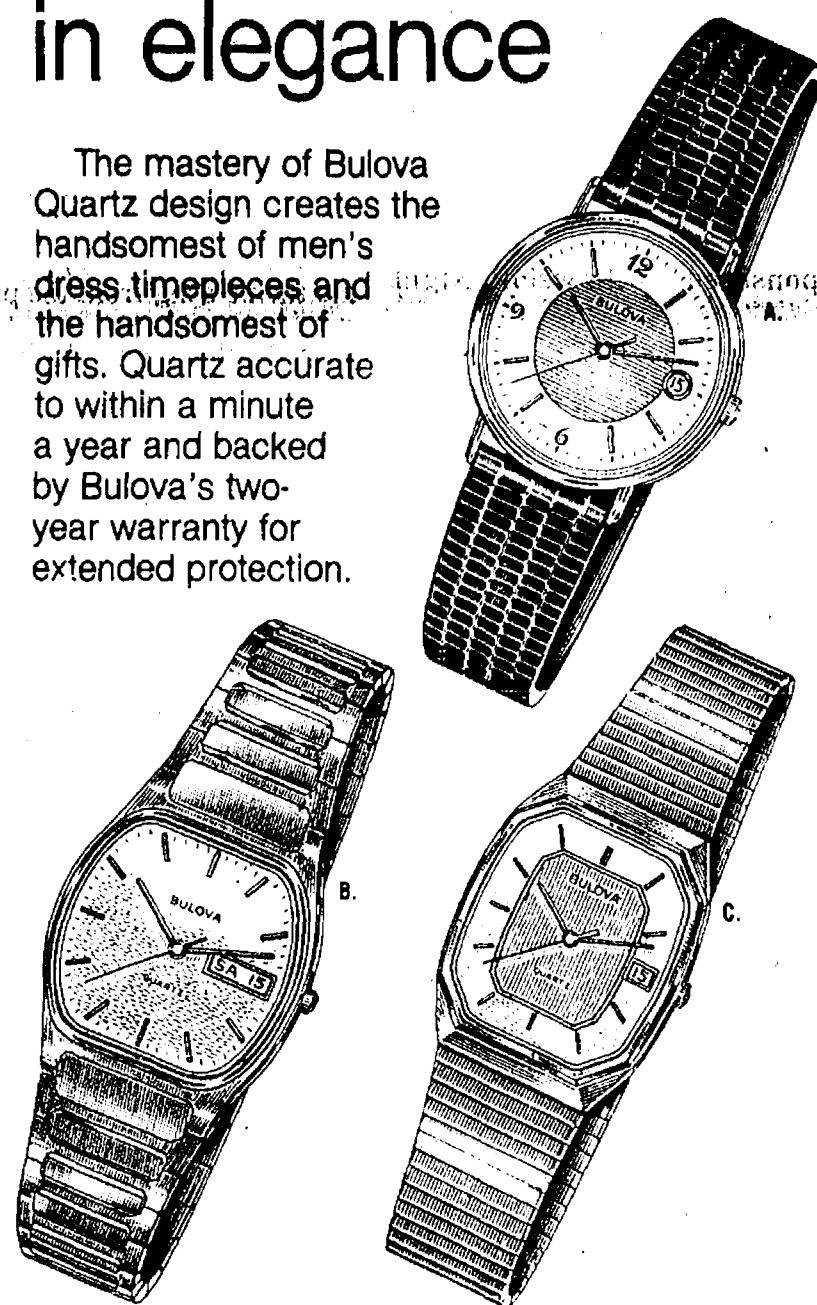

A. Circle patterned calendar in silver and gold tones with white and silver dial. Brown leather strap. \$94.95  
B. Double dating! Goldtone bracelet watch with silver sunburst dial and dual language day/date. Dura-Crystal®. \$195.00  
C. Up-to-date goldtone case frames a two-tone gilt dial. Matching goldtone link bracelet. Dura-Crystal®. \$210.00

## BULOVA WINANS JEWELRY

IT'S BULOVA WATCH TIME. AGAIN.

# DANCER'S 100-YEAR ANNIVERSARY SALE

In addition to our many great sales we are featuring

## DAILY SPECIALS

WEDNESDAY—  
ACTION SLACKS by Levi's... \$15<sup>88</sup>

THURSDAY—  
ALL JEWELRY... 1/3 OFF

FRIDAY—  
MEN'S LEVI  
BASIC BLUE JEANS... \$13<sup>88</sup>

SATURDAY—  
MEN'S LEE  
BASIC BLUE JEANS... \$14<sup>88</sup>

# DANCER'S

Chelsea's Friendly Dept. Store

Stained & leaded glass, light fixtures, doors, fireplace mantels, & tiles, columns, porch posts & railings, gingerbread, tables, chairs, nightstands, dressers, beds, piano scales, kiddie car, old type, bottles, ornate picture, king stool, p-nut roaster, desks, butts, phone booth, painting booth, victrola, plant stands, back bar, shutters, Victorian hardware, lighting, bath fixtures, woodwork, trim, stairrail, display cases & more.

## Antiques Warehouse

CLEARANCE

Architectural Salvage Company  
103 W. Michigan Avenue Grass Lake, MI  
(517) 522-8516



# Aerobics, Dance Center To Open

If you've missed the latest fitness trend, you now have a chance to catch up. Heartbeat Technique Center will begin aerobics, dance, yoga and calisthenics classes on Oct. 22.

The new business is opening at 122 1/2 E. Middle St. Pam Kampf and Denise Bendrey are co-owners.

"We'd like it to be a club where people go not just to sweat and exercise but to feel good in doing something nice for themselves, to meet new friends, to enjoy a variety of music and to learn basic dance routines," said Kampf.

Kampf will choreograph and instruct at the center. She studied dance and physical education at Eastern Michigan University. She received a certificate from the Chataqua center for performing arts in New York in 1972.

Since then, Kampf has been a dance supervisor for a health club chain. She is also a member of the National Dance Association of America.

Bendrey has been a Chelsea resident for 18 months. She will handle the business end of the center.

The center will feature classes for the entire family, including a dance troupe for girls, ages 10-16.

"We're real excited about starting a girl's dance troupe. We think girls that age would like to have a constructive outlet for their energies," said Bendrey.

The troupe will eventually perform.

All classes meet twice a week for eight weeks. The women's classes meet for one hour and an extra half hour of nutritional discussion.

Men and girls classes meet for one hour only.

"We don't feel men should be excluded from a healthy attitude through movement or what movement gives you. It helps to stimulate mental energy," said Kampf.

Registration will be held Oct. 17-22. To register or for further information, call 475-7076.

## Workshops for Women Slated

"Focus on Women," offered by Soundings: A Center for Women, is a series of eight workshops which will present information and suggest options for women who are experiencing life changes, considering new directions or seeking enrichment and adventure. Interested women should save the last Thursday evening of the coming months for these workshops to be held from 7:30 to 9:30 p.m. at the Ann Arbor "Y".

"Building Self-Esteem," led by Doris Parker Roberts, MSW, will be presented on Thursday, Oct. 25. Recognizing that feeling good about oneself is essential to emotional health and growth, Ms. Roberts will present ideas and involve participants in exercises which promote positive self-change and greater self-confidence.

Also scheduled in this series at the Ann Arbor "Y" is "Geritol Won't Do It" with Mindy Smith, M.D., as leader. This workshop, to be held on Thursday, Nov. 29 from 7:30 to 9:30 p.m., will be structured for women who have concerns about aging and menopause, importance of self-care and prevention. There is a \$5 fee for each workshop, registration at the door.

The "Focus on Women" series

will continue in the new year with "Considering Change," information and techniques for planning new career directions, Jan. 31; "Landing the Job You Want," Feb. 28; "Rhythm and Blues: Women, Roles and Depression," March 28; "Time for Yourself," April 25; and "Let the Good Times Roll," building and using networks for more fun in your life, May 23.

In addition, Soundings continues to offer two evening support groups. Beginning in late October, "Woman to Woman," with Lynne Carbeck, MSW as leader, will meet for eight weeks from 7:30 to 9:30 on Monday evenings. This group will provide an opportunity for women to explore mutual concerns and to receive support for changes they wish to make in their lives.

"Lifelines," a support group for recently separated or divorced women, led by Suzanne Mosher, ACSW, will meet for eight sessions from 7:30 to 9:30 p.m. Tuesdays. Both groups will be held in the Soundings meeting room in Bach school, W. Jefferson at Fifth St., Ann Arbor. Pre-registration for these groups is required.

Call 665-2606 for further information about all Soundings programs.



BEV ANDERSON shows Art and Inge Kyler of Holt the art of witchcraft using various herbs. Anderson was part of the displays during Pioneer Day at the Waterloo Farm Museum on Oct. 14. The museum is sponsored by the Waterloo Historical Society.

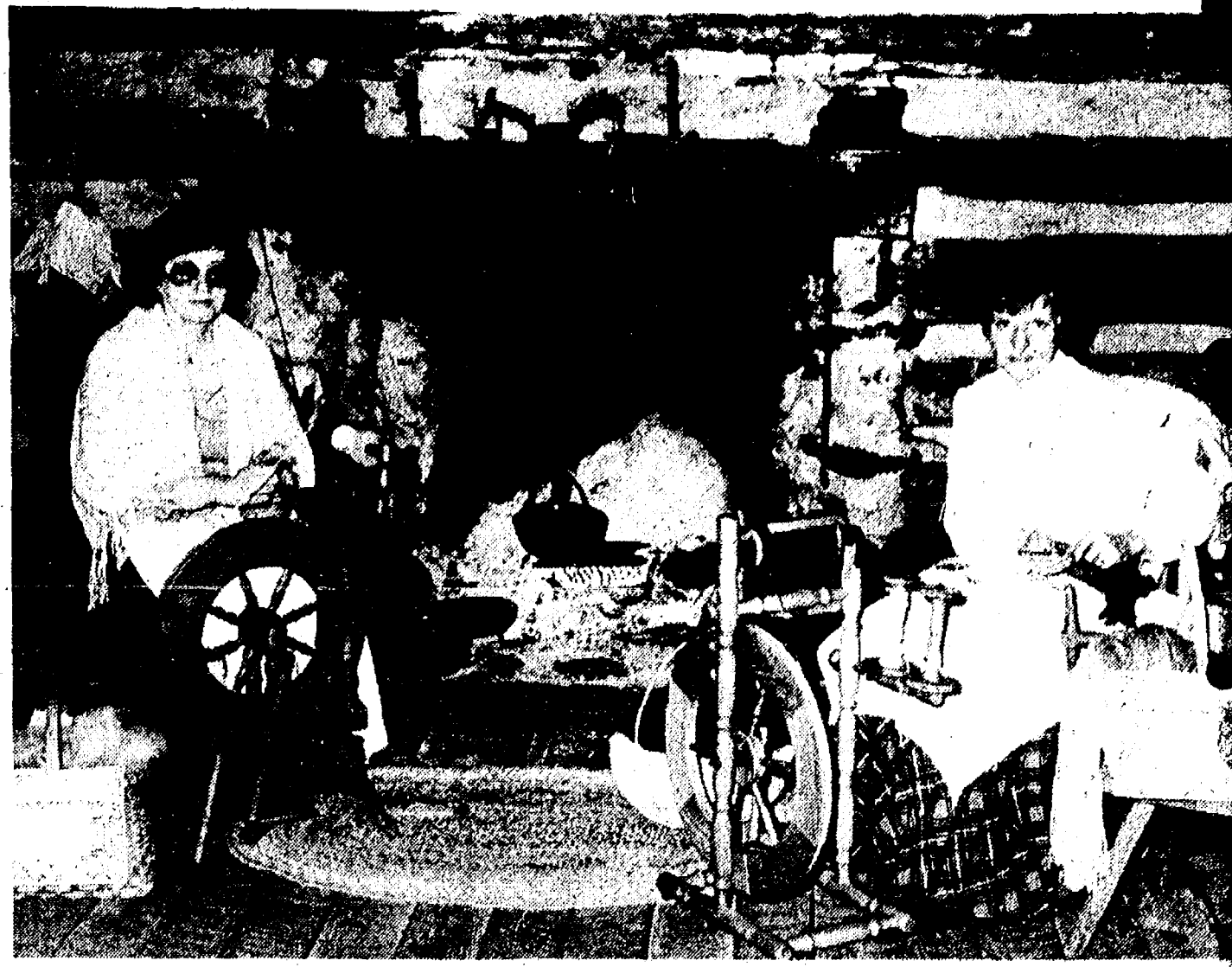

PIONEER WOMEN: Pat Smith of Rives Junction and Alice Gier of Jackson work at making cloth the way they did in olden times. The demonstration was held during Pioneer Day at the Waterloo Farm Museum on Oct. 14. Smith has been a member of the Waterloo Historical Society for six years. Gier has been a member for 14 years.

## ★ Pioneer Day Observed ★

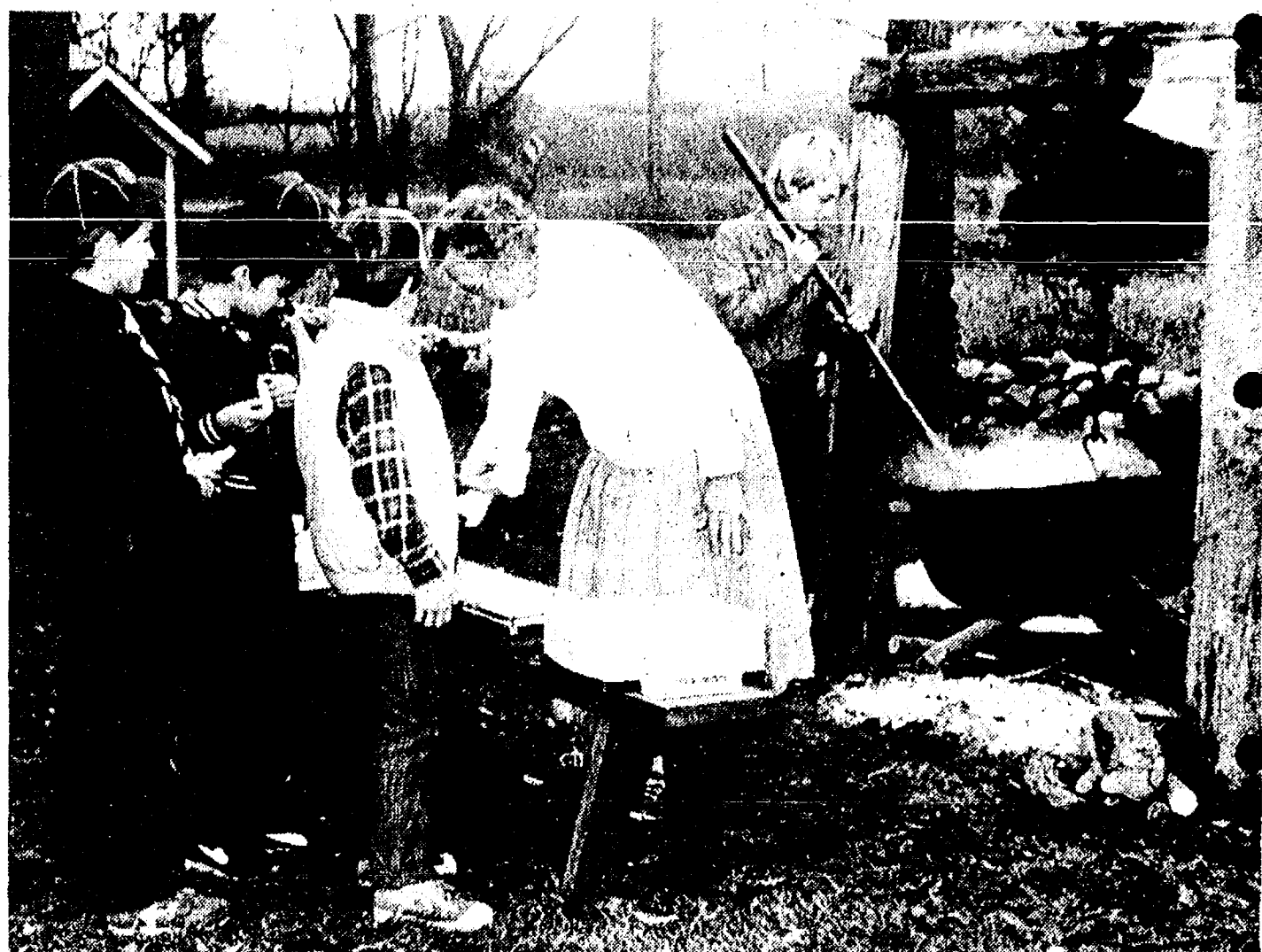

LUCILLE KILLAM of Plainfield and her grandson show cub scouts how to make soap the old-fashioned way. The soap-making was held Oct. 14 during Pioneer Day at the Waterloo Farm Museum, sponsored by the Waterloo Historical Society.

## ELECT RICHARD E. CONLIN FOR PROBATE JUDGE



- LEADERSHIP
- EXPERIENCE
- INTEGRITY

- LIFETIME RESIDENT OF WASHTENAW COUNTY
- VIETNAM VETERAN, U.S. MARINES
- PARTNER IN LAW FIRM OF CONLIN, McKENNEY AND PHILBRICK
- MARRIED, FATHER OF 5 CHILDREN

**GENERAL ELECTION  
NOVEMBER 6, 1984**

Paid for by the Richard E. Conlin for Probate Judge Committee.  
Jack Gunn Treasurer, 3400 Fox Hunt—Ann Arbor, MI 48104

Introducing . . . .

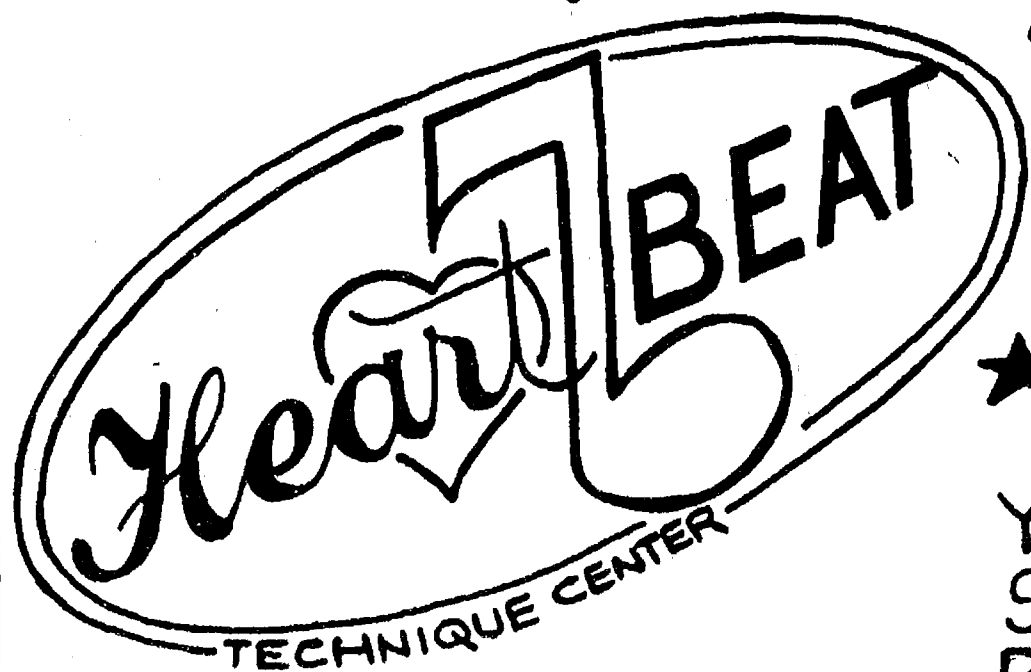

TO CHELSEA  
COME JOIN US AND  
ENHANCE YOUR LIFE

★ GIRLS 10 TO 16 YEARS ★

YOUR CHANCE TO BE A STAR  
BE A DANCER IN THE  
*Heart BEAT* DANCE  
TROUPE, FUN & EASY  
CHEERLEADER STYLE  
ROUTINES! STAGE  
PERFORMANCES AND  
RECITALS.

MEN

LOSE THAT SPARE TIRE,  
IMPROVE COORDINATION  
TRAINERS AND COACHES  
HAVE DISCOVERED THE  
SECRET FOR IMPROVED  
PERFORMANCE, YOU CAN  
TOO WITH SAFE & FUN  
CONDITIONING.

LADIES  
NOW IS THE TIME TO  
TAKE TIME FOR YOU.  
LOOK AND FEEL GREAT  
WITH THE *Heart BEAT*  
TECHNIQUE.  
LOSE . . . . . FAT.  
GAIN, SHAPE AND TONE.

'BODY LANGUAGE', A  
DISCUSSION INCLUDED  
WITH CLASS TO LEARN  
NUTRITIONAL INFOR-  
MATION ESSENTIAL TO  
GOOD HEALTH, FOR YOU  
AND YOUR FAMILY.



TECHNIQUES OF DANCE, YOGA, CALISTHENICS AND  
AEROBIC CONDITIONING TO ENHANCE YOUR LIFE.

NO EXPERIENCE NECESSARY, CERTIFIED CPR TRAINED INSTRUCTOR  
STOP BY FOR FREE BROCHURE.

REGISTRATION: OCT. 17-22, CLASS STARTS: OCT. 22

112 1/2 EAST MIDDLE ST. CHELSEA, MI.

PHONE: 475-7076



# A VIEW from the CLOCK TOWER

Bill Mullendore

Last week's column on problems in trying to pay what we legitimately owe in local property taxes evoked the biggest response from readers that I have received in two years of viewing from the Clock Tower.

I got calls at work and at home from persons who had been forced to ride the same merry-go-round. Obviously, I touched a sensitive nerve.

In one way, it's nice to know that I was right in putting my protest in print. Far more important, and very worrisome, is that the practice of not sending out tax bills and then assessing penalties for failure to pay the non-bills apparently is common. It happens to a lot of people.

Everybody who called reported they had received the same answer that we did when we tried to get the problem cleared up by paying what we legitimately owe:

"It's your responsibility to pay taxes. It's not our responsibility to send you a bill."

Repeating from last week, that is one of the most preposterous declarations that I have ever heard. Why do we elect or appoint and pay public officials and so-called "servants" who can't be bothered to send out tax bills? What are they there for?

The taxing officials hide behind a law which says that a published legal notice is sufficient warning to property owners that taxes are due and payable.

Here I get into some sticky ground, because legal notices are important revenue sources to small newspapers such as The Standard. The fact is, however, that most people don't read the fine print on those notices, if they see them at all. I'll admit that I don't always read the notices, even though I work for the paper and probably should.

Lurking in the background is the suspicion that some of the failure to send out tax bills may be deliberate. The collection fees for late payments go to the collector. If ever a system was wide open for abuse, that one is.

All of the outraged people who called to express agreement and sympathy said that, after protesting and fighting the late-payment penalties, they were eventually forced to cough up in full. The law apparently leaves no recourse.

Maybe so, but I intend to fight the matter out and see for myself.

Why can't government carry on its operations the way private enterprise does? If you buy a piece of merchandise or a service from a business firm or a public utility and, in effect, charge it, you wait until you get a bill and then you pay it. If you ignore the bill or pay it late, then you are in trouble and can expect to be charged something extra.

The point is that the burden is on the seller to tell you what you owe, and do it in a timely way. After that, it's up to you how you respond. Having been given proper notice that you owe something, the obligation is yours. If you don't meet it, you can expect to pay an extra price for your failure.

I honestly see no difference when it comes to property taxes. When you buy a house or a piece of land, you are also buying government services on that property, and you expect to pay for them. You also expect to be notified what the charges are and when they are supposed to be paid.

One property owner who called me said that it took four years to receive a tax bill. Meanwhile, a couple of years of taxes had been declared delinquent. Even after the back-due payments were made, with penalties, two more years went by before a bill finally came in the mail.

"We learned our lesson after the first two years, and voluntarily went in and paid our taxes even though we never got a bill. I'm not sure we ever would have gotten one if a neighbor of ours hadn't been elected township treasurer. She finally straightened it out."

Another caller was in tears as she described a similar tale of woe which resulted in the loss of considerable money and a threat of losing their house at a tax sale. "I can't believe what we had to go through," she said. "We were humiliated."

I've heard and experienced enough to be convinced that there is a real and serious problem which requires attention and correction. If a property owner has done his part by seeing to it that the ownership documents are properly recorded and on file, then the least he can expect is to be notified when he owes something. The burden of proof should be on the seller of government services, not the buyer. It's that simple.

Maybe we need to get some laws changed. That, in an indirect way, is what Proposal C (Voters Choice) is all about, a reflection of public distrust of the way government carries on its business. More about that next week.



ATTEND CONFERENCE: Present at the recent National FREE Conference in Washington were (left to right) Norma Curtis, Michigan Federation of Women's Clubs; Lorraine Perkins, public affairs chairperson of the Michigan State Federation of Women's Clubs; Lois Perkins, General Federation of Women's Clubs FREE chairperson, and Congressman John Dingell of Detroit.

## Junior Women's Club Officer Attends National Conference

Lorraine Perkins of Dexter, recently attended the 1984 National FREE Conference in Washington, D. C., sponsored by the General Federation of Women's Clubs, Cities Service Oil and Gas Corp. and Proctor & Gamble Co.

The conference prepared local and state club leaders for participation in the GFWC FREE Enterprise Program which promotes a free market environment for American business.

Perkins is junior public affairs chairman of the Michigan State Federation of Women's Clubs. As such, she will be promoting local and state FREE Enterprise projects. Mrs. Perkins is also vice-president of the GFWC-Chelsea-Dexter Area Junior Women's Club.

Speakers at the conference included Sen. J. Bennett Johnston, D-LA, Rep. Pat Roberts, R-KS, and Rep. John Dingell, D-MI. They spoke on legislative issues which have an impact on the free enterprise system. Several other noted speakers, including Capitol Hill aides, briefed conference participants on effective communication with legislators and the importance of economic education in the schools.

Perkins also visited the offices of Congressman Carl Pursell and Senator Carl Levin during the conference.

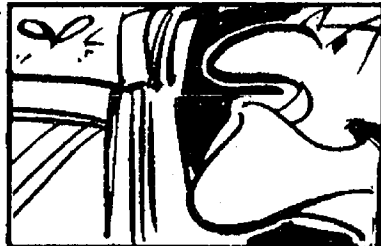

Some say its good luck for a firefly to fly into the house.

conference. They discussed the present economy and the federal deficit.

The local GFWC group, the Chelsea-Dexter Area Junior Women's Club, meets the third

Monday of each month at 7:30 in the private dining rooms of the Chelsea Community Hospital. Anyone interested is welcome to attend or call 475-3615 for more information.

## Blue Ear Tag Means Quality Feeder Calves

When the beef sales begin this fall, feedlot managers would do well to buy feeder calves that have blue tags stuck in their ears.

That's the preference of Ben Bartlett, Michigan State University Extension livestock specialist in the Upper Peninsula, who, in 1980, was one of the originators of the Michigan Pre-Sale Vaccination (MPSV) program.

The blue ear tag means that a calf has been vaccinated with IBR, BVD, P13 and Haemophilus vaccines 21 days before the sale, dehorned and castrated, all certified by a licensed veterinarian.

"It means the feedlot manager is buying a quality product," Bartlett says. "Tagged calves will have a much better chance of getting off to a good start in the feedlot than those that are not part of the MPSV program."

The pilot MPSV program conducted in the U.P. during 1980-82 reduced illness among 6,150 calves going into feedlots by 50 percent.

But that doesn't mean feedlot managers can put the calves in the pen and forget them.

"They still have to be processed—vaccinated, implanted, wormed, etc.—because this is just one step in what should be a

carefully managed feedlot program," Bartlett says. "But this step does substantially reduce the risk of loss among new calves coming into the feedlot."

Bartlett says that the program is gaining wide support among Michigan cow-calf producers.

"If MPSV becomes uniformly accepted among Michigan producers, it could mean more than \$500,000 additional profit for the industry and a higher quality product for the customer," Bartlett says. "We intend that the MPSV program will mean that a 'brand name' animal is being sold."

Participation in the program requires that all animals sold be vaccinated no less than 21 days and no more than 50 days prior to being sold. Calves must be at least 150 days old when they are vaccinated.

When the calves are sold, the seller must provide two copies of an MPSV certificate.

The program has been endorsed by the Michigan Livestock Exchange, the Michigan Cattlemen's Association and the Howell Livestock Auction.

Details of the MPSV program may be obtained from any county MPSV Co-operative Extension Service office.

## Public Invited to Oct. 16 Dialogue with Superintendent

Dialogue with the Superintendent was held Oct. 16, 9:30-11:30 a.m., in Beach Middle school's large group instruction room.

The public expressed their concerns with the superintendent Ray Van Meer. Beach principal Darcio Stielstra also spoke on the middle school.

"Dialogue is intended to be a place where you can get your questions asked and answered. It keeps me in touch with the concerns and issues people are thinking about," said Van Meer.

The Oct. 16 dialogue is the second one for this school year. The monthly series was started by Van Meer about seven years ago.

About 23 concerned individuals attended the first, Sept. 18 dialogue.

"We brought them up to date on the educational audit. The big issue was the start of school prior to Labor Day. This is the first year it started before Labor Day. There's quite a feeling in the community about not having school start so early," said Van Meer.

The three new administrative staff members were introduced at the Sept. 18 meeting. They are William Wescott, principal of North School, Ken Larson, assistant principal of Chelsea High school and Stielstra.

About 15 persons attended the Oct. 16 meeting. Discussion included Proposal C, the gifted and talented program, potential college night, pre-school, early start of school, and how transportation is managed during the fog.

The next Dialogue will be held Nov. 15, 9:30 a.m. at North school.

## Pink Paint Put On Walks, Building At Niehaus Field

Some splashes of pink paint were put on the approach walks to the Niehaus Field home bleachers last Thursday night. There were also some splashes on the pressbox-concession building.

The walk-ways are presently unpainted, and the minor damage done to them can be covered up with a coat of paint. The smeared on the pressbox-concession stand can be covered over with half a pint of blue paint.

Chelsea High school principal John Williams said he was investigating the vandalism incident.

Niehaus Field is completely fenced, but the gates are not locked at night. Anybody can walk in at any time.

## Because shared feelings...



...remain memories forever

## COLE-BURGHARDT FUNERAL CHAPEL

214 EAST MIDDLE ST.  
PHONE 475-1551

DONALD A. COLE, OWNER-DIRECTOR

Member, The International Order Of The Golden Rule

## Tell Them You Read It In The Standard

Look for this bright red sticker and find exciting savings on Wall-tex® wallcovering patterns.



Your Wall-Tex® dealer is inviting you to look for these money-saving stickers on his stock of Wall-Tex® sample books. Find them and treat yourself to 30% off the suggested retail price per roll of the patterns you select.

Select from exciting contemporary designs, traditional, colonial, metallics, textures, plaids and florals; they're all here at remarkable savings. So come in—look for the bright red sticker—and buy yourself a decorating bargain.

Available through participating dealers.  
SALE ENDS OCT. 31, 1984

**GAMBLES**  
110 N. Main, Chelsea 475-7472

Open Daily 8:30 to 5:30. Mon. & Fri. till 8:30

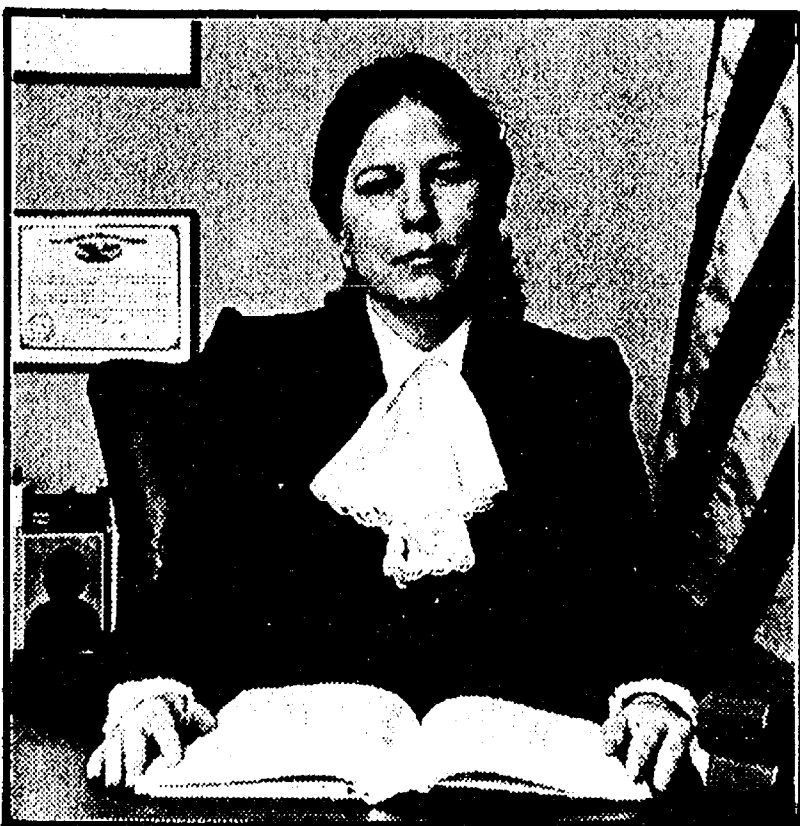

## What makes a good juvenile judge?

"The juvenile judge needs more than just legal experience. The juvenile judge must also have extensive experience with teenagers, children, families and our Juvenile Court. I feel I am the only candidate with all of those qualifications."

*Judith James Wood*

**JUDITH JAMES WOOD** for Probate Court

## A Juvenile Judge needs:

### Relevant Experience

- Trial court practice in criminal law, juvenile delinquency, child abuse and neglect, domestic relations, mental health commitment hearings • Assistant Attorney General, Dept. of Mental Health—Chief trial attorney • Washtenaw County Public Defender's Office, Supervisor of Felony and Misdemeanor Divisions • Instructor of juvenile law • Mediator, Washtenaw County Circuit Court • Trial Lawyers Association Judiciary Committee • Lecturer—State Police Academy—Prosecution of child abuse

### Commitment to the Community

- Board of Directors—Perry Nursery School • Member—Huron Valley Humane Society • Family active in scouting • Foster parent for exchange students • Lecturer on Juvenile Law • Bar Association—Public Relations & Schools Committee

### Commitment to Children

- Mother of three children—ages 10-17 • Foster parent • Junior High school teacher • Nursery school teacher



Judy with husband Ron, twin daughters Kelly and Kerry, and son Doug.

Highest Overall Ratings and Preferred Candidate Washtenaw County Bar Assoc. Poll

**JUDITH JAMES WOOD for Probate Court/Vote Non Partisan Election, Tues., Nov. 6**

Paid for by Wood for Probate Court Committee, Victor Adamo, Treasurer, 207 W. Jefferson, Ann Arbor, Mi. 48103



# COMMUNITY CALENDAR

## Monday—

Parent-Teacher South meets the second Monday of each month in the South School Library at 7:15 p.m.

Chelsea Kiwanis Club meets every Monday, 8:30 p.m. at Chelsea Community Hospital.

Chelsea School Board meets the first and third Mondays of each month, 8 p.m., in the Board Room.

Chelsea Lioness, second Monday of each month at the Meeting Room in the Citizens Trust on M-52, Chelsea, at 7:30 p.m. Call 475-7441 for information.

Parents Anonymous Group, Chelsea, a self-help group for abusive or potentially abusive parents, Mondays, 7-9 p.m. Call 475-9176 for information.

Chelsea Recreation Council 7 p.m., 2nd Monday of the month; Village Council chambers. 35tf

Lima Township Board meets the first Monday of each month. advx15tf

GFWC Chelsea-Dexter Area Junior Women's Club, third Monday of each month at 7:30 p.m. in the Private Dining Rooms A&B (off the main dining room) of Chelsea Community Hospital. Call 475-7441 or 426-2186 for more information.

Multiple Sclerosis Society. (MS) free group counseling, meeting held every Monday evening, 7 p.m. to 8:30, United Way building, 2301 Platt Rd., Ann Arbor. 22-4

## Tuesday—

Woman's Club of Chelsea, Tuesday, Oct. 23, at 8 p.m., McKune Memorial Library.

American Business Women's Association 8:30 p.m. at the Chelsea Hospital fourth Tuesday of each month. Call 475-2812 for information.

Lima Township Planning Commission, third Tuesday of each month, 8 p.m., Lima Township Hall. advx30tf

Chelsea Village Council, first and third Tuesdays of each month. advtf

Sylvan Township Board regular meetings, first Tuesday of each month, 7 p.m., Sylvan Township Hall, 112 W. Middle St. advtf

Lions Club, first and third Tuesday of every month, 6:45 p.m., at the K. of C. Hall. Ph. 475-2831 or write P.O. Box 121, Chelsea.

**CHANNEL MASTER SATELLITE**  
Sales & Installation  
Do-It-Yourself Kits  
Priced from \$1795<sup>00</sup>  
**LOY'S TV CENTER**  
Ph. 769-0198

## NIEHAUS FOOD & ICE CREAM

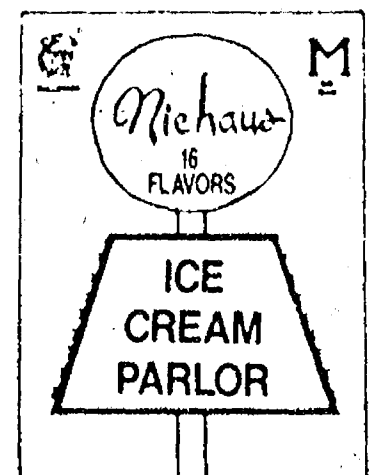

**HAPPY HOURS**  
at  
**NIEHAUS FOODS**  
4 to 7 p.m.  
Mon. thru Thurs.

**FREE 14-OZ. SHAKE**  
with any  
**SANDWICH & FRIES**  
**Save 95¢**

OPEN MON-SAT 9-10 SUN 11-10  
**475-2677**  
901 S. MAIN • CHELSEA

Chelsea Rod and Gun Club regular meeting, second Tuesday of each month at the clubhouse, Lingane Rd. 49tf

Chelsea Rebekah Lodge No. 130 meets the first and third Tuesday of each month, at 7:30 p.m.

## Wednesday—

Washtenaw County Convalescent Homes Auxiliary, 9:30 a.m., Wednesday, Oct. 17, at Zion Lutheran church, 1501 W. Liberty, Ann Arbor.

Chelsea Jaycees second Wednesday of month, 7:30 p.m., basement meeting room of Citizens Trust. For more information call Michael Forman, 475-3171.

VFW Post 4076 meeting second Wednesday of month, 7:30 p.m., VFW Hall, 105 N. Main.

Chelsea Communications Club, fourth Wednesday of each month, 8 p.m., Chelsea Lanes basement meeting room.

## Thursday—

The 33rd annual meeting of The Loyal Order of Confirmed Deer Hunters and Deer Slayers of America Amalgamated (TLOODH & DSOAA) will be held at the Chelsea Rod & Gun Club, Thursday, Oct. 18 at 8 p.m.

Joint meeting of Gregory-Stockbridge and Dexter-Chelsea LaLeche League, Thursday, Oct. 18, at 7:30 p.m., at the home of Jan Dohner, 880 N. Lima Center Rd., Dexter. Topic will be "Baby Arrives; the Family and the Breastfed Baby." Leader will be Jan Dohner, 475-9633. These informal meetings are open to all women interested in breastfeeding and babies are always welcome.

Chelsea's North school will be hosting their 5th annual fair—"Night of Knights"—on Thursday, Oct. 25 from 4:30 to 8:30 p.m. We will feature lots of medieval atmosphere with plenty of fun, food and games for all. Be sure to join us for this special step back in time. advx21-2

American Legion Post No. 31 General meeting the first Thursday of each month at the post home, Cavanaugh Lake.

New Beginning, Grief Group 1st and 3rd Thursday each month, 7:30-9 p.m., Family Practice Center, 775 S. Main St., Chelsea.

Knights of Columbus Women's Auxiliary, second Thursday of each month, 8 p.m. at K. of C. Hall, 20750 Old US-12.

Children's Story Hour for 3-5-year-olds, begins Oct. 4, and every Thursday after, 9:15-10 a.m., at McKune Memorial Library.

Steak Supper, St. John's United Church of Christ, Francisco, Thursday, Oct. 25, starting at 5:30 p.m. Reservations only. For tickets call 313-475-8942 or 313-475-8357. advx20-2

## Friday—

Sauerkraut Dinner, Oct. 26, 5 to 8 p.m., North Lake Methodist church. advx21-2

Senior Citizens meet third Friday of every month, pot-luck dinner, games and cards, 8 p.m. at Senior Citizen Activities Center at North School.

Toastmasters International, each Friday in the Woodlands Room at Chelsea Community Hospital at 12 p.m. for information call Martha Schultz, 475-7505.

## Saturday—

Shareholders, a new Christian "holding" company that focuses on the spiritual, sharing, and social needs of Christian singles, invites all interested single, divorced Christians (ages 25 and up) to an October activities: Saturday, Oct. 27, 7:30 p.m., Halloween pot-luck party, costume preferred. Bring a dish to pass and your own beverage. Call Emmie, 475-8907, or Pat, 426-4845, for directions.

## Sunday—

Christian Science free public lecture, "You Can't Be Cut-Off from God," Sunday, Oct. 21, 4 p.m. 1833 Washtenaw, Ann Arbor. Parking and child care provided.

Washtenaw Association for Retarded Citizens (WARC) will celebrate 35 years of service and advocacy on Sunday, Oct. 21 from 1 to 6 p.m. at High Point school, 290 S. Wagner Rd. The public is invited to attend an open house including exhibits, slide shows, free refreshments, entertainment by the Barrier Free Theatre, cake auction and movies for fun. For more information call WARC at 662-1256.

Reunion of the former Red School District No. 7, Sylvan township—pupils, teachers and neighbors—Sunday, Oct. 21, 1 to 5 p.m., at Weber's Inn, Ann Arbor. For reservations contact by Oct. 17, Helen Pritchard Harrison, 475-8879.

## Misc. Notices—

North Lake Co-Op Pre-School, located in Chelsea, is taking enrollments for the 1984-85 school year for 3- and 4-year-old sessions. We offer co-op and non-participating options. For further information call Nanette Cooper, 475-3229, or Nancy Montange, 475-1080. advx20tf

Wanted — Hand-crafted gift items to be sold on consignment for new retail nursery and flower shop. Call Earth, Hearth and Home, 994-3013. advx20

Drop-In Service, the Children's Center at Chelsea Community Hospital, 475-1311 ext. 405 or 406. advx20tf

Faith in Action provides food, clothing, limited financial assistance and more. Call 475-3305 Monday-Friday (located behind Chelsea Hospital).

Parent to Parent Program: in-home, friendly, visiting support system for families with children. Call 475-3305, ask for Jo Ann.

Chelsea Co-op Nursery, located in the little, one-room school at 11000 Dexter-Chelsea Rd., is accepting enrollees (3-, 4- and 5-year-olds) for the '84-'85 school year. Three options for co-op membership exist. Call Denise at 475-7031. advx1tf

Parents Without Partners, support group for single parents. Youth activities, social events, discussion groups. For membership information, call Polly N. at 971-5825.

Home Meals Service, Chelsea. Meals served daily to elderly or

## HCMA Considers Using Local Realtor Agent To Acquire More Land

The use of a local real estate agent to help the Huron Clinton Metropolitan Authority acquire more land for the Hudson Mills park in Dexter and Webster townships was discussed at the regular meeting of the HCMA Board of Commissioners Oct. 11.

At the meeting, held at the partially completed recreation center at Hudson Mills, the board discussed retaining Ed Coy, of Ed Coy Realty, to assist them in negotiations for purchases in the area.

HCMA currently owns approximately 1,500 acres in the townships (6 percent in Dexter and about 1 percent in Webster) and wants another 328 acres to expand the Hudson Mills Metropark.

HCMA staff member Don Beam suggested to the board the use of a local realtor to help the HCMA "mop up very difficult parcels." The land, most of which is river-front property, is privately held and owners and other area residents have voiced their opposition to further land acquisitions by the Authority. Beam said that a local realtor was used successfully in purchasing property for another park, Huron Meadows, and that similar assistance would be helpful since acquisitions here would be "difficult and time-consuming."

In the discussion about the use of a local realtor, Commissioner John Hertel raised the issue of whether or not such use was prudent since he felt the HCMA staff was qualified to do such work and that the HCMA's good reputation with the public and media might be jeopardized because use of an agent might be interpreted as "influence peddling."

Hertel proposed that the board consider having only HCMA staff involved in acquisitions until most of the desired property had been purchased and when a certain percentage, say 20% had not yet been acquired then a local realtor would be used.

Commissioner Heller questioned the board, "are we in danger of pressing these people too hard?" and Commissioner James Cosgrove, chairman of the board and Washtenaw county representative, answered that the use of a local agent was to help open doors with the local people "when we meet a brick wall in getting things done." Cosgrove suggested that a local agent would know the land values and be familiar with the people

disabled. Cost per meal, \$2.25 for those able to pay. Interested parties call Ann Feeney, 475-1493, or Joyce Manley, 475-2795.

Chelsea Social Service, 475-1581, 2nd floor of Village Offices, Thursdays, 10 to 4, or if an emergency need at other times, call Linda at 475-7405 or Jackie at 475-1925.

Free blood pressure screening offered in co-operation with Chelsea Community Hospital is available to seniors at the: Dexter Senior Meals Program, the first Tuesday of every month from 11:30 a.m. to 12:30 p.m., located at the Knights of Columbus Hall, 8265 Dexter-Chelsea Rd., Dexter; Waterloo Senior Meals Program, the third Thursday of every month from 11:30 a.m. to 12:30 p.m., located at Waterloo Township Hall, Waterloo; Chelsea Senior Citizens Center, located at North Elementary school, Chelsea. Call 475-9242 for specific screening times. For further information, call Julie Say, R.D., community nutritionist, 475-1311, ext. 369.

Sexual assault counseling for victim, family, friend. Assault Crisis Center, 40009 Washtenaw, Ann Arbor, 994-1616, no charge.

**Juke Box Rentals**  
for:  
★ REUNIONS  
★ RECEPTIONS  
★ PARTIES  
... every special event

**Zemke**  
Operated Machines  
**(313) 662-1771**

## Bumper Black Walnut Crop Here for Harvest

There is a bumper crop of black walnuts out there for the picking up. There may also be a big bunch of hickory nuts hanging on the trees but the leaves aren't yet off the hickories to reveal the fruits, which don't drop until after a hard freeze.

Walnuts came down early this fall, and they are all over the place. Just about every tree has produced in plenty.

A reporter who has been gathering walnuts for more than 40 years picked up 10 bushels from beneath just two trees and said he had never before seen so many.

"I could have used a shovel if I had one along," he said. "They were piled up on the ground. It took less than two hours to fill 10 bushel bags, and I was just skimming the cream, taking the best-looking ones."

"Good" walnuts are big, about twice the size of a golf-ball, smooth, and green all over with no black spots which could indicate disease or worms. They feel "heavy."

Walnuts have to be hulled, which means taking off the outer covering to reveal the nuts. One way to do that is to spread the nuts on a gravel road and drive back and forth over them in a car or truck, grinding off the hulls under the tires.

Finishing work has to be done by hand. Wear rubber gloves. Walnut hulls leave a lasting dark brown stain which takes weeks to wear away. Before synthetic dyes were invented, walnuts were the principal source of brown dye. The uniforms worn by

the Confederate army during the Civil War—which were brown, not gray as folklore has it—were colored with walnut hull dye.

Once hulled, the nuts should be dried in a warm place for several weeks. They can then be cracked and the kernels picked out. A heavy hammer helps in the cracking. The nut meats should be refrigerated and will keep for a year or more.

Black walnuts have a distinctive flavor which is excellent in cookies, cakes, frostings and other desserts. They may be substituted in any recipe which calls for English walnuts, at a rate of about half the amount prescribed. The flavor is strong, and can be overwhelming.

## United Way

(Continued from page one)

The school campaign was run on a payroll deduction plan and has continued to make gains in their goals. Beach Middle school has edged out North Elementary school for the lead in the campaign with 50% in pledges of its \$1,750 goal, up 5% from last week. North's pledges are up 1% from last week for 49% of their \$1,250 goal.

Chelsea High school and administration have a goal of \$2,500. They remain pledged at 18%.

South Elementary school had pledged 12% of \$1,250 last week. This figure has increased to 17%.

The campaign has reached 35% of its total goal of \$65,000, a jump from 24% last week.

## DECORATED CAKES

For All Occasions

DANISH PASTRIES  
DONUTS - CANDY  
HONEY WHEAT BREAD  
WHITE BREAD

Open Mon. - Sat., 6 a.m. till 5 p.m.

## HOMESTEAD BAKERY

Phone 426-2528  
3150 Broad St., Dexter

## HAPPY 25th, WALT & SANDY

Love,  
Linda, Kathy, Pam,  
and Jimmy

## THEY'RE BARGAIN PRICED!

### During the John Deere Factory Authorized Clearance

We're getting special factory allowances and financing offers on tractors, combines, hay tools, and forage equipment. And we're passing the savings on to you. On top of that, there are interest-free financing periods on the same equipment, both new and used. Now's the time to upgrade your machinery!

**NEW AND USED TRACTORS.** Big allowances and special offers on every new tractor, 40 hp or larger, on the lot. Save many \$1000's on new 50 Series tractors (4050, 4250, 4450, 4650, 4850). Special new allowances on John Deere 4WD tractors equipped for basic pulling power. Finance your tractor, new or used, with John Deere and pay no interest until March 1, 1985. Or take a cash rebate in lieu of interest waiver on new tractors.

Model**	Cash Rebate in lieu of interest waiver on tractors	
	During Sept.	During Oct.
40 hp 1250	\$ 375	\$300
50 hp 1450	425	350
60 hp 1650	475	375
45 hp 2150	425	350
50 hp 2250	400	325
55 hp 2350	500	425
65 hp 2550	575	475
75 hp 2750	650	525
85 hp 2950	750	625
100 hp 4050	1225	1000
120 hp 4250	1325	1075
140 hp 4450	1400	1150
165 hp 4650	1700	1400
190 hp 4850	1875	1550
185 hp 8450 4WD	2100	2100
235 hp 8600 4WD	2575	2100
300 hp 8850 4WD	3225	2625

\* Availability of John Deere financing subject to approval of credit. These offers may be withdrawn at any time.  
\*\* A similar financing rebate offer applies to any 40 Series Tractors remaining in inventory. Ask for details.  
\*\*\* This model is not available for sale in Nebraska.

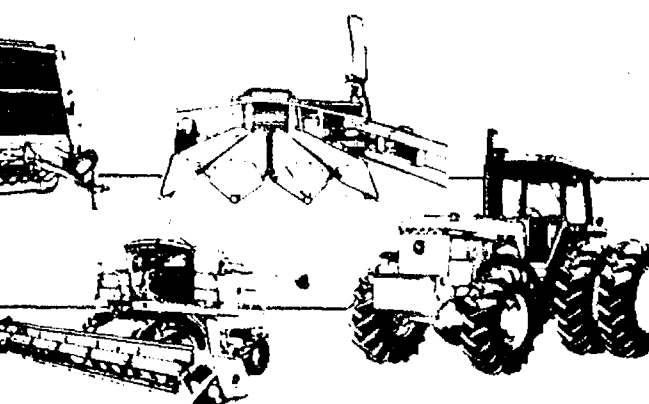

**NEW COMBINES.** Save \$1000's on a new combine. Finance your new combine with John Deere, interest-free until January 1, 1985. Huge discounts available in lieu of waiver on new combines.

**HAY AND FORAGE EQUIPMENT.** OFFER #1—Pick-A-Team cash rebates up to \$1600 on new John Deere hay and forage tools. Buy one now and get a cash rebate PLUS a certificate good for a double cash rebate if you purchase a second tool before April 30, 1985.

Then save even more with these additional financing offers. OFFER #2—Interest-free John Deere financing until September 1, 1985, on any new or used forage tool, including forage wagons. Discounts available in lieu of interest waiver on new forage harvesters and forage wagons.

OFFER #3—Interest-free John Deere financing until July 1, 1985 on new and used hay equipment. Discounts available in lieu of interest waiver on new equipment, except rakes or mowers.

**NOW'S THE TIME TO SAVE—BEFORE IT'S ALL SOLD!** Check out our lot today. We've reduced prices to meet or beat the competition. Someone's going to save a lot of money. It might as well be you!



Special deals and special prices on virtually everything on the lot!

## GROSS EQUIPMENT COMPANY

Phone (313) 429-2517  
P. O. BOX 35, 9685 W. MICHIGAN AVE. SALINE, MICH. 48126



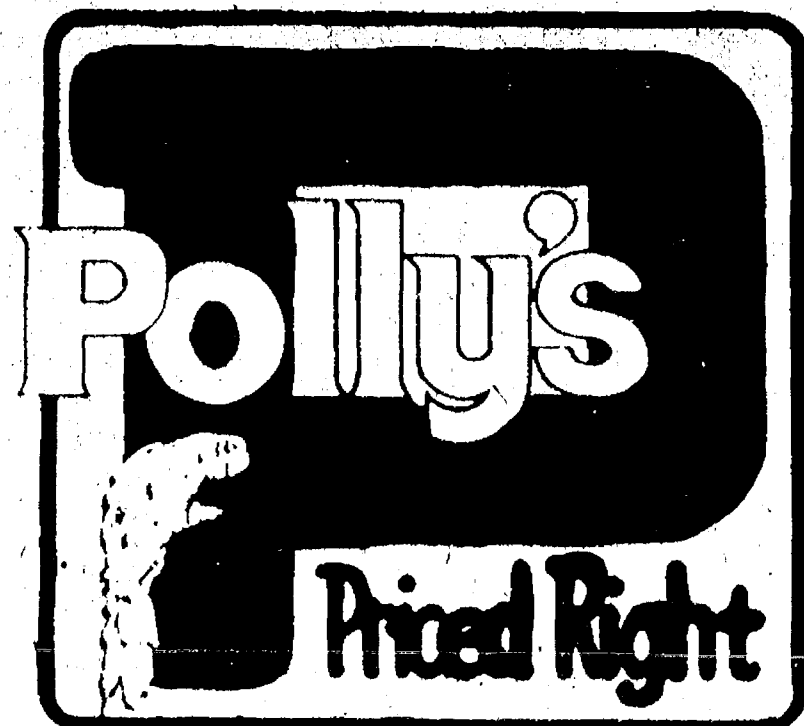

Price effective thru  
Saturday October 20, 1984

Quantity rights reserved. None sold to dealers.  
Prices effective thru Sat. Oct. 20, 1984. Not  
responsible for typographical or pictorial errors.

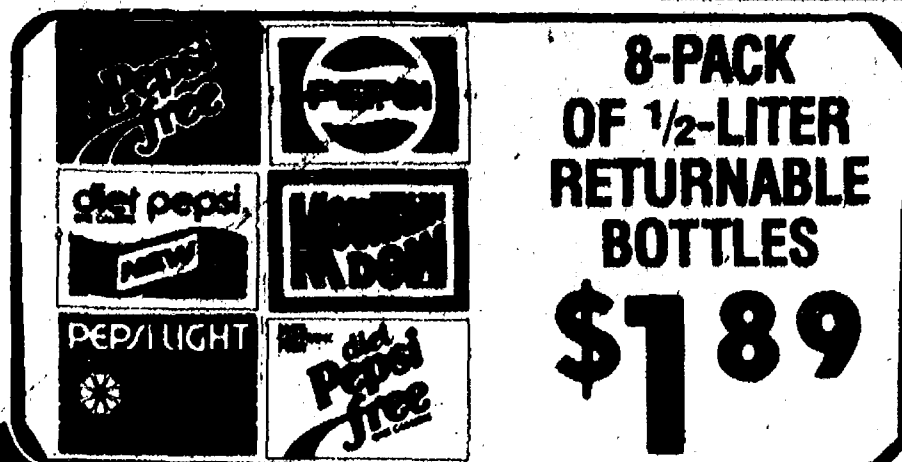

# Extra Savings

during our exciting

## BIG BRAND SALE



U.S.D.A. CHOICE  
**SIRLOIN  
STEAK**

\$1.99  
lb.

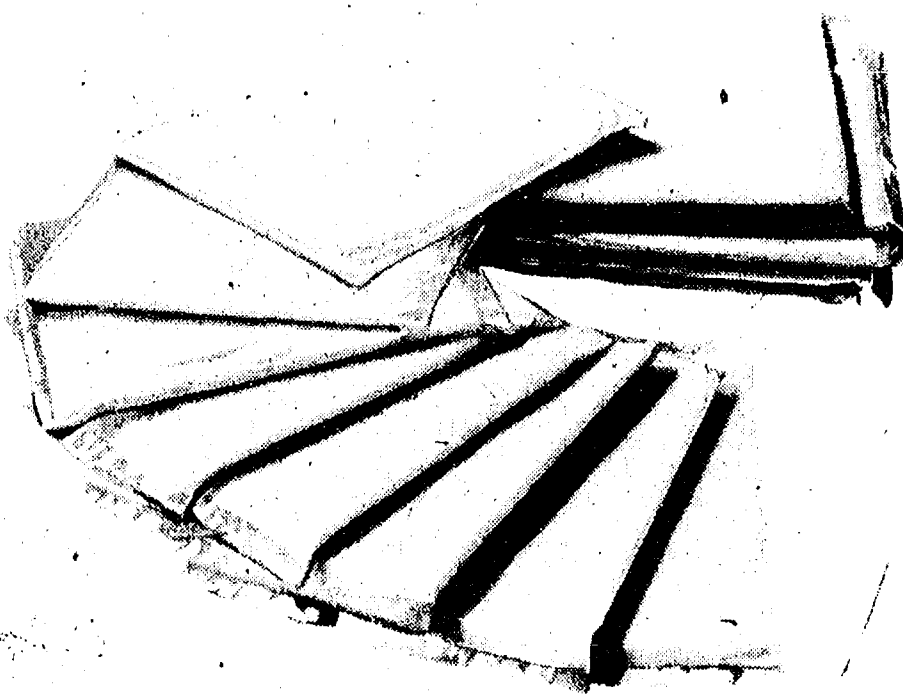

SANDWICH MATE  
**SLICED  
CHEESE**

12 oz.

79¢

**OPEN 24 HOURS  
... 7 DAYS A WEEK**

**For your shopping convenience,  
We're always here when you need us!**

**FAST & FRIENDLY  
COURTEOUS SERVICE**

**At Polly's you'll get the kind of "Home - Town"  
service you deserve. We've been a neighbor  
for over 50 years, dedicated to serving you  
better AND SAVING YOU MORE... AT POLLY'S!**

**Be sure to see our weekly circular in Monday's  
Jackson Citizen Patriot and Ann Arbor News!**

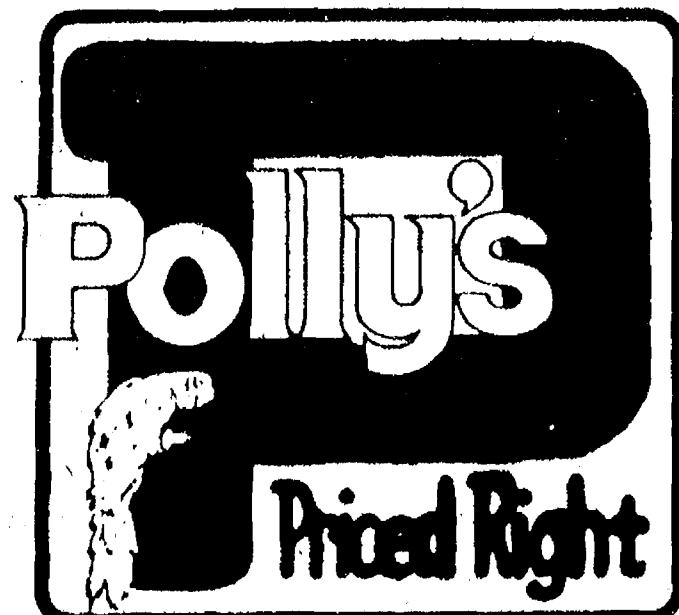

201 Park Avenue  
Jackson, Michigan

1821 Spring Arbor Rd.  
Jackson, Michigan

3152 E. Michigan Ave.  
Jackson, Michigan

1101 M-52 Highway  
Chelsea, Michigan







CHELSEA FIRE DEPARTMENT volunteer, Dan Ellenwood, gave fire safety and fighting information to North and South school classes on

Oct. 12 during Fire Prevention Week. Ellenwood is shown here with Sally Schlup's second grade class and Alberta Stein's third grade class.

## National Commander Will Visit VFW Post

(Continued from page one) in the air before landing on the vehicle.

Although he could have accepted an assignment in a headquarters office after the mine incident, he chose to return to Hill 42. While leading a patrol of new squad members, Cameron stepped on another mine. The wounds nearly cost him his leg and the use of his right hand. He received a Purple Heart with Oak Leaf Cluster.

He had over 275 sutures and was a patient in nine hospitals. Cameron joined the VFW from his hospital bed at Camp Lejeune, N.C. in 1968. He spent a short time as an automobile salesman but could not continue because standing on concrete with have crippled him.

Working hard for the VFW, Cameron won honors as an All American Post Commander in 1973. He became All American

Department of North Carolina Commander in 1975 and was elected to the National Council of Administration in August 1977.

In 1972, Cameron won the title of North Carolina Disabled Veteran of the Year. Gov. James E. Holshouser, Jr., appointed him to the North Carolina Veterans Commission for a four-year term in 1976. He was reappointed by succeeding Gov. James B. Hunt, Jr.

In 1976-77, he served as the chairman of the North Carolina Veterans Council.

Besides a membership in the VFW, Cameron belongs to the Masons, American Legion, Disabled American Veterans, and the Optimist, Elks and Moose Clubs.

Cameron married Jeanette Gilliam in 1969. The couple have a son, Edward, and daughter, Leah.

## CHS Marching Band Featured At EMU Game

Chelsea High school Marching Band was the feature band among 17 bands from across the state during Eastern Michigan University's Band Day on Oct. 6.

As feature band, the Bulldogs performed for the EMU crowd and other bands after the game. The band was highly praised for its level of proficiency in performance and outstanding discipline.

The Bulldog's flag corps, under the supervision of Phil Jones, won first place in a competition with other bands. Jones teaches English and journalism at Chelsea High school.

The flags performed a drill routine choreographed by senior flag captain Phoebe Strong. They were featured at half-time with the massed bands as they performed to "Say, Say, Say," by Michael Jackson.

Schools from as far away as Charlevoix participated in a massed band performance at half-time. A broad selection of music was performed from a "Motown Medley" to Respighi's "Pines of Rome."

The band's day began with a two-hour rehearsal at 3 p.m. Dinner was served to each band, compliments of the university. A drawing for EMU sweatshirts was also held.

## FANCY THAT!

A single slow drip can waste 15 or 20 gallons of water a day. Experts at the American Water Works Association suggest you check every faucet for leaks at least twice a year.

## Poster Contest Sponsored By Take Pride In Schools

The Take Pride in Your Schools committee has begun work on their first activity, a district wide poster contest.

Children in all four Chelsea schools will be working on posters from Oct. 15-19. The posters will be judged Oct. 22 and prizes awarded on Oct. 23. Coordinating the poster contest are North and South schools' art teacher Janet Alford, and Beach Middle school art teachers Judy Parker and Bev Yelsik.

The Take Pride in Your Schools committee was formed to promote pride in school buildings. Future projects will be a logo contest, and profiles recognizing people who take care of the schools.

Co-chairpersons of the committee is Chelsea Board of Education member Ann Feeney and North school principal William Wescott. Other members are South school principal Robert Benedict, Pat Coelius, Terry Eder, and Maureen Bohl.

## 24 Years Ago . . .

(Continued from page two) bor, the week of Nov. 13-20. Daily hours for the show will be 2 p.m. to 9 p.m.

Any person 60 years of age or older, living in Washtenaw county, is eligible to exhibit any item in the suggested category, providing the item was made after the person reached his or her 60th birthday.

Highway Commissioner John C. Mackie today said a 14-mile section of M-92 between Stockbridge and Chelsea has become a Class A route beginning Monday.

In July of this year, this section of highway in Ingham, Jackson and Washtenaw counties was reclassified as a Class A route for a 60-day trial period.

Representatives of the Greyhound bus service contacted Village President Donald Alber prior to Tuesday evening's Village Council meeting stating that unless a bus agency is obtained in Chelsea within a month the company will be obliged to discontinue bus service to Chelsea.

Probate Judge John W. Conlin in submitting a review of the Juvenile Court program for the past year, said it was the first time in several years that the court had been able to prepare such a report.

Judge Conlin believes the report will be of interest and will help people of the county to "a better understanding of juvenile problems and the Washtenaw County Juvenile Court program."

## 34 Years Ago . . .

Thursday, Oct. 26, 1950—

Support of the dance planned by Chelsea Aerie, Fraternal Order of Eagles, to benefit the Damon Runyon Cancer Fund was given today by Gov. G. Mennen Williams in word received by the local Aerie, as announced by Aerie President Elton Guenther.

Chelsea officially welcomed delegates and visitors yesterday to the annual Woman's Relief Corps convention being held here for the first time in the 60 years since the local corps was organized.

The Woman's Relief Corps Third District annual convention got underway here yesterday noon at an opening luncheon held at St. Paul's church. Approximately 200 women are here for the two-day program which closes this afternoon.

An open meeting is to be held in Sylvan Town Hall Monday evening, Oct. 30, beginning at 8 o'clock for the purpose of discussing the proposed purchase of a tank truck, to be used by the fire department for country fires. Committees of the Sylvan and Lima Farm Bureau groups have been working on the problem for some time and decided on Monday's open meeting at a joint committee meeting held Tuesday evening of this week.

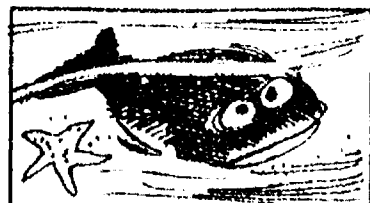

An adult flatfish has both eyes on the same side of its head.

## MARGIE'S UPHOLSTERY

FREE ESTIMATES  
• Large Selection of Materials  
• Upholstery Supplies  
• Repair Service

Pick-Up and Delivery Available  
MARJORIE SMITH  
Ph. 1 (517) 536-4230

Call Collect between 8 a.m. to 6 p.m. Monday thru Saturday  
6245 Brooklyn Rd., Napoleon

## Nicest Selection in the Tri-County Area At Lowest Prices!

# TRY US BEFORE YOU BUY!

ALL vehicles covered by our  
Exclusive 24,000 mi. 24-mo. warranty.

## LUXURY FAMILY CARS

### '80 OLDS TORONADO BROUGHAM

All power options and wire wheels. Color, burgandy and beautiful. Only 46,000 miles.

**\$7,988**

### '84 BUICK CENTURY LUXURY SEDAN

4-dr., 20,000 miles. Air cond., cruise, stereo and more. (\$14,000 for new)

**\$9,788**

### '82 OLDS 98 REGENCY BROUGHAM

Full power, air cond., wire wheels, and more. One owner.

**\$5,988**

### '81 PONTIAC GRAN LEMANS

4-dr., full power, air cond. Low miles. One owner.

**\$6,288**

### '79 BUICK RIVIERA SPORT COUPE

One local "retiree" owned. Full power, air cond., wire wheels, leather interior. Only 55,000 actual miles. (Will verify miles and one owner.) Mint condition.

**\$6,988**

### '78 CADILLAC SEVILLE SEDAN

Only 48,000 miles. All power options, leather seats and wire wheels. A BEAUTY. Must see this one!

**\$7,488**

### '83 CADILLAC COUPE DE VILLE

Only 25,000 miles. One local owner. All power options, wire wheels and leather interior. Like new. (\$20,000 for new)

**\$13,788**

### '83 PONTIAC A-6000 L.E.

4-dr., auto., p.s., p.b., power windows, cruise control, fuel injection, stereo, AM/FM and more. Only 20,000 miles. (\$13,500 for new)

**\$8,988**

### '83 PONTIAC GRAND PRIX L.J. COUPE

All power options: p.s., p.b., power windows, power seats, cruise control, tilt wheel, velour split seats, wire wheels and more. One local lady owner. Black with red interior. (\$12,500 for new)

**\$8,488**

### '78 CADILLAC SEVILLE

4-dr. sedan. Only 48,000 miles. All power, leather upholstery, wire wheels. Total beauty!

**\$6,988**

### '81 OLDS DELTA ROYALE BROUGHAM

4-dr. Luxury Sedan. Air cond., power seats, power windows, p.s., p.b., cruise control. Like new.

**\$6,888**

## SPORTS CARS (Some Luxury)

### '84 FIERO

4-speed, many factory options.

**\$8,788**

### '80 DATSUN 280 ZX

One owner. 5-speed. T-tops, power windows, cruise control, and more. 49,000 miles. Black and red beauty!

**\$6,988**

### '79 280 ZX GLP

Total luxury. 4-pass., auto., p.s., p.b., power windows, cruise control. The nicest one in Tri-County Area. Low miles.

**\$6,488**

### '80 CAMARO Z-28

Auto. trans., T-tops, p.s., p.b. Low miles. Blue and gold. Mint condition.

**\$6,488**

### '83 CAMARO SPORT COUPE

4-speed, p.s., p.b., rallye wheels, sun roof and more. Like new! Low miles. WHY BUY NEW??

**\$6,988**

### '79 PONTIAC FIREBIRD SPT. CPE. Esprit

Auto., p.s., p.b., air cond. Blue and blue. Very, very sharp!

**\$4,388**

### '83 CHEV MONTE CARLO SPT. CPE.

Auto., p.s., p.b., power windows; cruise control. Only 30,000 miles. Like new.

**\$7,988**

### '80 DATSUN 280 ZX

5-speed. T-tops and more. Only 48,000 miles. Looks and drives great. Super, super car!

**\$7,788**

## ECONOMY CARS (Fuel & Price)

WHY BUY NEW?? (SAVE THOUSANDS)

### '82 CHEV CITATION

4-dr., auto., p.s., p.b., air cond. Low miles, one owner. Excellent throughout.

**\$5,288**

### '82 PONTIAC J-2000

2-dr., auto., p.s., p.b., air cond. Very nice throughout.

**\$5,488**

### '81 PLYMOUTH TC-3

2-dr. hatchback. 4-cyl., 4-speed. Extra nice.

**\$3,988**

### '79 BUICK SKYLARK 2-DR.

6-cyl., auto., p.s. Only 30,000 actual miles (will verify).

**\$3,988**

### '78 FORD FIESTA

Front wheel drive. Auto., p.s. Low miles. Sharp!

**\$2,288**

### '78 VW RABBIT 4-DR.

Low, low miles. Front wheel drive. Excellent car.

**\$2,388**

### '77 VW RABBIT

Auto. Only 61,000 miles. Very nice throughout.

**\$1,788**

### '83 J-2000 2-DR. SPORT COUPE

Only 19,000 miles. Auto., p.s., p.b. air cond., stereo and more. Like new.

**\$7,288**

### '83 J-2000 4-DR.

Auto., p.s., p.b., stereo and more. Only 14,000 actual miles.

**\$7,388**

### '79 CHEV MALIBU CLASSIC

2-dr. Low miles. one owner. Auto. p.s., p.b., air cond. Nice!

**\$3,988**

### '78 PINTO 2-DR.

Auto., p.s. Only 50,000 miles. All original and very clean.

**\$2,288**

### '78 PINTO 2-DR.

Auto. Low miles and very exceptional throughout.

**\$1,988**

## TRUCKS & VANS

ATTENTION, GROUPS!

### '82 CHEV S-10 PICK-UP

Durango (Luxury). Auto., p.s. and more. Super truck

**\$5,988**

### '79 CHEV LUV 4x4

4-speed. Gotta see this one. Has it all!

**\$4,688**

### '79 CHEV 1/2-TON PICK-UP

Only 34,000 miles (will verify). Auto. p.s., p.b. One owner.

**\$4,688**

### '80 FORD SUPER VAN

12 passenger. Auto. trans., p.s. air cond. Excellent throughout.

**\$7,688**

### '77 DODGE SUPER VAN

8 passenger. Auto., p.s., p.b. air cond. one wdy glass. Low miles.

**\$4,988**

### '79 CHEVY HEAVY 1/2-TON PICK-UP

With 4 sleeper camper (1983). Truck has only 34,000 miles. Auto. trans., air cond. Must see this total unit. Equipped for living or camping. Fully self contained.

**\$8,488**

Many More To Choose From!

JIM BRADLEY



PONTIAC-CADILLAC  
GMC TRUCK

3500 JACKSON RD.  
ANN ARBOR, 769-1200



# CHELSEA 76 GAS & CONVENIENCE STORE

"The Friendly People" Are Having A

## PEPSI COLA

# SALE

- Pepsi
- Pepsi Light
- Pepsi Free
- Diet Pepsi Free
- Diet Pepsi
- Mountain Dew

**8** pac 1/2 liter bottles **\$1.79**

Grand Opening Specials  
On Through Sunday, Oct. 21

ENJOY OUR FAST FOOD & SOFT DRINKS AREA  
HOT & COLD SANDWICHES

Chelsea 76 Gas & Convenience Store

501 S. Main St.

475-9510

Chelsea

OPEN 7 DAYS A WEEK • 6 a.m. to 12 p.m.



# Chelsea C. of C. Grant Will Underwrite Tourism Plan

The Chelsea Area Chamber of Commerce has awarded a grant to Eastern Michigan University to produce a document entitled "Chelsea's Stories: An Action Plan for Local Tourism."

Based on a new concept termed "Community Interpretation and Tourism," Dr. Gabe Cherem, a Chelsea area resident, and the students of two EMU courses will detail how some of the Chelsea area's stories (historic, natural and contemporary) might best be told to residents and visitors.

A goal of the project is to plan ways to increase area residents' awareness and pride in their heritage, and to share this heritage with visitors from southeastern Michigan. Self-guided auto and walking tours, day-tours of the area, an annual event, and other forms of programming will be among the recommendations when the plan is completed in May of 1985.

Chelsea will be only the second community in the country to have such a plan. In December of 1983, a similar plan was completed for the city of Rochester, N. Y. A number of groups in Hawaii have

also expressed enthusiasm and interest in the possibility of applying the concept on the islands. Cherem, a lecturer in the geography department at EMU, delivered two seminars on the topic in Hawaii in September.

## CHS Students To Vote In Mock Elections

On Oct. 29, Chelsea High school students will have the chance to express their opinions on candidates and issues at the voting booth. On that date, the school will hold mock elections using real equipment.

Students in 11th and 12th grade who are taking either social studies or U. S. history will be able to vote. The state Department of Education runs the mock elections. Chelsea High school will phone in their results as will other high schools throughout the state.

"This will say how school kids thought on the election as opposed to other adults," said principal John Williams.

For more information about the Chelsea project, contact the Chelsea Area Chamber of Commerce, or Dr. Gabe Cherem, Department of Geography, Eastern Michigan University, Ypsilanti 48197.

## Post Cereal Box Seals Are Sought By Local Schools

Seals from boxes of cereal marketed by the Post Co. of Battle Creek can be traded in for athletic equipment, and Chelsea physical education teacher Bill Wehrwein hopes local residents will save and turn them in.

"We're not trying to sell Post cereals," said Wehrwein, who teaches at both North and South elementary schools. "What we are asking is that people who buy the cereals take the seals of the boxes and bring them in to either the South school office or the North school media center. Don't throw them away."

"During the past six years we have obtained hockey sticks, hockey goals, basketballs, stop-watches and a playground parachute as premiums, and they have been valuable additions to our equipment."

"Post is ending the program on Dec. 31, and we want to get as many seals as we can before then. We'll see how many we collect, then look through the catalogue and find out what we can get for them."

Thursday, Oct. 18—"Cooking for 1 or 2."

Friday, Oct. 19—"Attractive Plants As Gifts for the Holidays."

Monday, Oct. 22—"Early Fall Colorup—Is it a Problem?"

Tuesday, Oct. 23—"Bird Feeding."

Wednesday, Oct. 24—"Storing Garden Equipment."

# The Chelsea Standard

Section 2

Chelsea, Michigan, Wednesday, October 17, 1984

Pages 9-20



CHELSEA HIGH SCHOOL girls flag corps won first place in a competition against 17 other bands at Eastern Michigan University's Band Day, Oct. 6. The corps performed at half-time. From left to right in the front row are, Susan Jaques, Michelle LaViene, Kristen Muncer, co-captain Jackie Kelley, captain Phoebe Strong, Becca

Lee, Missy Young and Karen Moore. In the back row are Amy Dmoch, Laura Walton, Kristi Jachalke, Elizabeth Maurer, Deana Slusher, flag co-ordinator Phil Jones, Heidi Apostol, Dawn Spade, Cathy Hoffman and Anna Muncer.

## Dial-A-Garden Topics Listed

Dial-A-Garden, the system of pre-recorded daily gardening tips, is sponsored by the Washtenaw County Co-operative Extension Service. The system is in operation 24 hours per day, seven days per week. Interested persons are invited to call 971-1122 at their convenience and receive timely, up-to-date gardening information.

Wednesday, Oct. 17—"Ways To Maintain Fall Foliage for Indoor Decoration."

Thursday, Oct. 18—"Cooking for 1 or 2."

Friday, Oct. 19—"Attractive Plants As Gifts for the Holidays."

Monday, Oct. 22—"Early Fall Colorup—Is it a Problem?"

Tuesday, Oct. 23—"Bird Feeding."

Wednesday, Oct. 24—"Storing Garden Equipment."

## Sylvan Township Hall Receives Renovations

Renovating old buildings has its share of dangers and difficulties.

When Jim Carruthers of Chelsea Construction and Earl Heller began work on the Sylvan Township Hall they had to beware of the wiring. In the treasurer's office, hot wires dangled by the curtains. Heller rewired the entire building.

Replacing the outside wood trim was something less than convenient.

"You basically don't buy that stuff anymore. You have to have it milled or have to create it, which we're doing," said Carruthers.

Other renovations in store for the Sylvan Hall include a new bell tower.

"We're going to rebuild it to have it where it works again. We have to repair the tower, yoke and wheel which were originally wood," said Carruthers.

According to Sylvan township treasurer, Fred Pearsall, the tower was on the verge of becoming unsafe and could be blown over by heavy winds.

The tower will hopefully be done this fall, weather permitting. It will be redone in wood.

"It's a matter of getting everything repainted. We have to move the bell and get it rebuilt," said Carruthers.

Carruthers has also been at work repointing the building. Repointing is the process of

knocking out old mortar and replacing it.

The downstairs windows, including the sills which were cracked and crumbling, have been replaced. The upstairs windows are next. The hall is slated for new front steps as the bottom steps are crumbling.

An overhang over the front door will also be replaced by a copper canopy built close to the building. The overhang shows

where a balcony used to be which was later removed. A stage and old staircases have also either been blocked off or cut off the building, said Carruthers.

Tom Dunlap of Chelsea replaced the ceiling with fiberglass panels to provide insulation.

"The building has been reworked several times. Most of it has been to get the building functional without a lot of money (Continued on page 15)

## Chelsea High School Plans Open House

Chelsea High school will hold its open house on Oct. 22 at 7 p.m.

The open house will begin in the auditorium with entertainment by the high school orchestra. The orchestra and symphony band alternate yearly in providing music for parents.

Principal John Williams and assistant principal Ken Larson will welcome parents and talk about the student activities program. Parents will also be invited to a general meeting on a new academic letter program.

The open house will not use the capsule format. Parents will be provided with maps and students' schedules but may visit with teachers when they wish.

Students will demonstrate school projects such as free blood pressure checks in the health

careers classroom and printing demonstrations in the graphics department. Classes such as English and social studies will have displays of books and materials with teacher hand-outs explaining items such as the grading system.

"We encourage parents even if they don't have a child in health careers or auto shop to go take a look and see what it's all about. That's why we have the totally open format so parents do have time to see areas they're curious about," said Williams.

The open format also enables parents to visit the counseling office, media center and computer labs.

The open house will conclude at 9 p.m. with coffee and cookies in the cafeteria.



LONDON FOG

20% OFF

SAVE 20% on any London Fog lined coat this week—Trench Coats, Main Coats, Jackets. All styles.

20% Off

Strieter's Men's Wear Since 1914

Everyone is making noise as to how great their savings programs are.

Decision time is here.

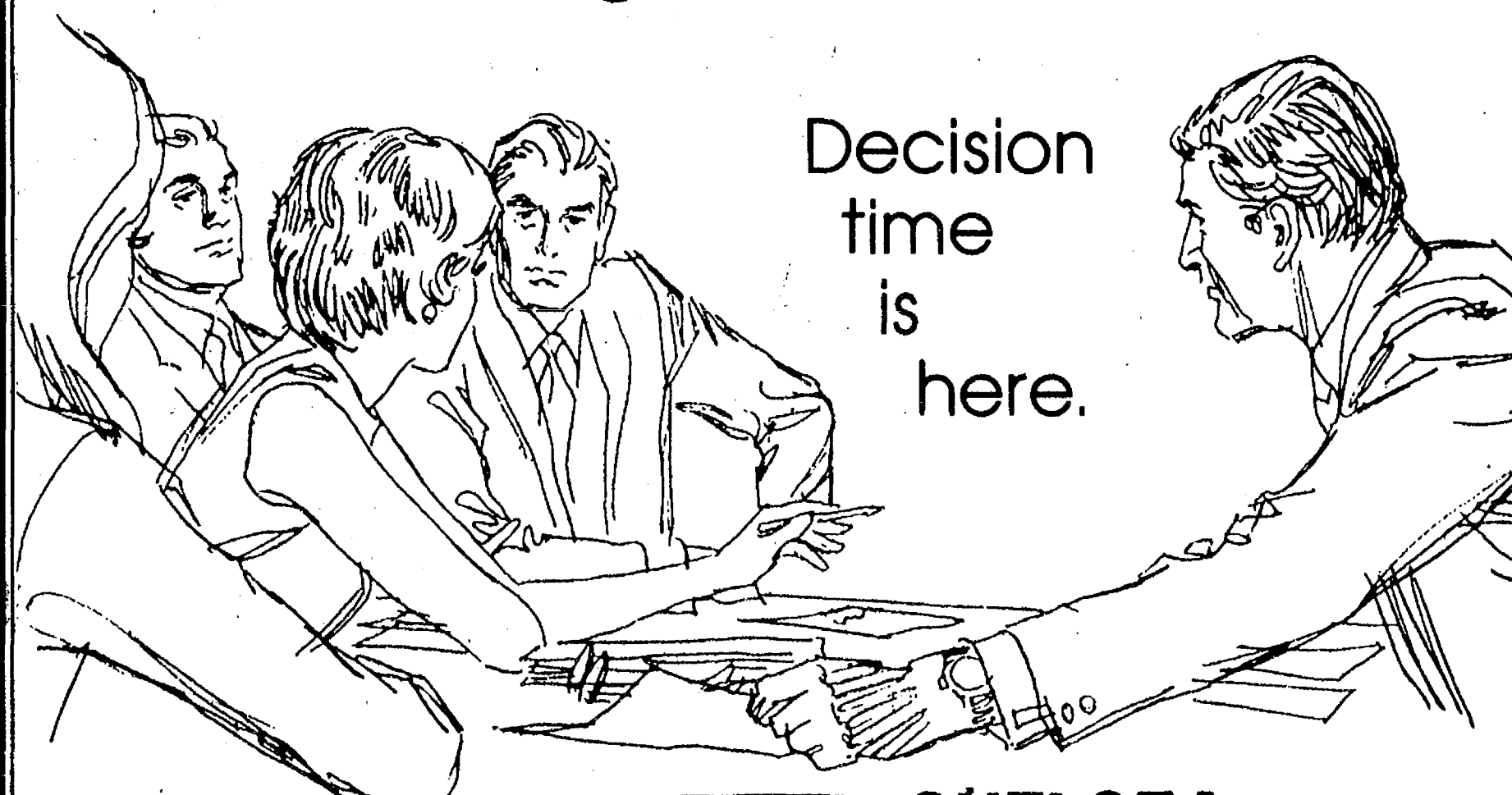

CSB CHELSEA STATE BANK

Branch Office 1010 S. Main

Member F.D.I.C.

Phone 475-1355

Main Office 305 S. Main

We offer it all.

No need to seek a specific savings outlet for each savings program for your spare or investment funds. From regular savings to Individual Retirement Accounts... from certificates of deposit, money market accounts to a combination checking/savings account that pays interest. We offer it all!

And most important, as a member of the Federal Deposit Insurance Corporation, we automatically insure every dollar on deposit with us to \$100,000 and IRA's to an additional \$100,000.

We're a full service banking center offering every financial savings program, you would ever need! Stop in and get acquainted.

OPEN HOUSE SATURDAY, OCT. 20

FREE DONUTS, COFFEE & CIDER

HARDY MUMS & ASTERS FALL BULBS

Fall is the time for planting nursery stock.

MICHIGAN APPLES By the Bushel

Gourds - Indian Corn - Pumpkins - Bird Seed

HOME-GROWN

KRAUT - CABBAGE - ONIONS WINTER SQUASH - POTATOES

Taking Orders for FRESH BROCCOLI, BRUSSEL SPROUTS & CAULIFLOWER

Farm Fresh Fruits & Vegetables - Hand Dipped All-Star Ice Cream Farm Baked Donuts & Bread

GEE FARMS

OPEN 8 am. to 7 p.m. Daily

14928 BUNKER HILL RD.

PH. (517) 769-6772

OPEN 8 a.m. to 8 p.m. Daily

VISA and MASTERCARD ACCEPTED



# SPORTS

## Chelsea Pass Attack Leads to 41-0 Win Over Dexter Team

Chelsea's passing game triggered by quarterback Dan Bellus made the big difference as the Bulldogs trounced Dexter, 41-0, on the Dreadnaughts' home field last Friday night.

The outcome was never in doubt after Chelsea scored on its first possession and dominated the rest of the way. The only question was the margin of the final score.

Dexter has had trouble generating any offense all season long and came up empty again, making only five first downs. Chelsea, meanwhile, piled up 375 yards in combined passing and rushing, cruising up and down the field almost at will.

The tone was set early as Bellus completed a 64-yard pass to Todd Starkey on the game's third play to put the ball on the Dexter five. Two plays later Dave Steinhauer bucked over from the three. Biff Bunten booted his first of five consecutive extra points, before he finally missed one late in the game, and Chelsea was ahead to stay.

Early in the second quarter, Chelsea got the ball on Dexter's 14 following a bad center snap in a punting situation. Bellus passed to Mark Mull, playing again after missing 4½ games with an ankle injury, to put the ball on the three, and Steinhauer went over from the one two plays later.

Dexter made a mild threat after receiving the kickoff but Steinhauer, who was all over the field making big plays on both offense and defense, killed it with an interception which he returned to the Dexter 30. Bellus completed two passes, one to Mull which took the ball to the five, and the second to Starkey in the end zone. That made it 21-0 at the half.

Midway through the third period Bellus hit Starkey on a 39-yard TD pass.

Dexter then mounted its most serious scoring effort, driving to a first down on the Bulldog 12 with the help of two pass completions by quarterback Mike Arbour and a 15-yard roughing penalty. The Dreadnaughts gave up the ball on downs at the five after gaining just seven yards on four running plays.

Looking for short yardage to get the Bulldogs out of trouble deep in their own territory, Steinhauer took the ball on an off-tackle dive play, broke cleanly, and out-ran everybody including his own blockers in a 95-yard dash to the goal line.

It was one of the longer runs from scrimmage in the history of Chelsea football, and may be a record. Steinhauer has surprising speed. He was a good 10 yards ahead and pulling away when he reached the end zone.

Curtis Heard got Chelsea's final touchdown late in the game on a two-yard burst climaxing a drive which started after a short Dexter punt.

Bellus completed 10 of 24 passes for 195 yards. Starkey caught four of them, Mull two, and Steinhauer the other four. Bellus missed some, but he hit the big ones.

The Bulldogs added 180 yards on the ground, more than their combined rushing total in the season's first five games. That statistic is a bit misleading, in that more than half of it reflects Steinhauer's 95-yard sprint. Steinhauer accounted for 155 yards rushing altogether.

Otherwise, the scrappy Dreadnaught defenders did a

reasonably good job of containing Chelsea's ground game. What Dexter couldn't cope with was the Bulldog passing attack.

A swarming Chelsea defense was led by middle linebacker Mark E. Bentley with 15 tackles and end Ed Brosnan with 12.

"Bentley, Brosnan and Steinhauer all played outstanding games," Bulldog coach Gene LaFave said. "So did Bellus and Starkey."

"I feel good going into our game against Tecumseh this week. I think this team is coming together and that we are now ready to play with anybody. We scored six touchdowns against a good Dexter defense, and that makes me happy. Dexter played us tough all the way, and nothing came easy. They have problems on offense, but their defense is pretty solid."

There weren't many highlights from the standpoint of the Dreadnaught fans who turned out on a

chilly, damp evening for the school's homecoming game.

Arbour was the only effective player on offense, completing three passes for 42 yards and rushing for another 30 on quarterback draws and keepers. He accounted for about three-fourths of Dexter's 102 total yardage.

Cameron Otto stood out on defense for the Dreadnaughts and was ably assisted by Fred Walton and Harold Armbruster, among others.

Dexter goes from the frying pan into the fire on Friday, taking on league-leading Saline in a home clash. The Dreadnaughts are 0-6 on the season and figure to have trouble winning a game unless they can get their offense untracked.

Chelsea, 2-4, plays Tecumseh at home. The Bulldogs still have a shot at a winning season, but must take their remaining three games to do it.

### SEC ROUND-UP:

## Saline Stays on Top In Conference Race

Saline maintained a half-game lead in the Southeastern Conference football race following last Friday night's action, but both Tecumseh and Pinckney remain in the title chase.

All three have lost a game in league play. Saline's lead reflects the fact that the Hornets have played one more SEC game than the other two. That will even out at the end of the season.

With an odd number (seven) of teams in the conference, one plays outside the league each Friday. When the season is all done, each school will have played six SEC contests.

Last week, Saline beat Lincoln, 15-12; Tecumseh defeated Milan, 22-13, and Chelsea trounced Dexter, 41-0. Pinckney went outside the league and lost 26-0 to Saginaw Nouvel, ranked among the top three Class B teams in the state.

Saline had to fight to beat Lincoln, falling behind twice but

coming back each time. The difference turned out to be extra-point conversions. The Hornets made three of a possible four points, while Lincoln didn't make any. Each team scored two touchdowns, and the Railsplitters had a big edge in total offense.

Tecumseh fought off a stubborn Milan team, thanks to a strong running game which allowed the Indians to control the ball during the second half.

Chelsea swamped Dexter with an outstanding pass attack and a strong defense which kept the Dreadnaughts from going anywhere.

### STANDINGS

	SEC	Over-All
Saline	4-1	5-1
Pinckney	3-1	3-3
Tecumseh	3-1	4-2
Lincoln	2-2	4-2
Milan	2-3	3-3
Chelsea	1-3	2-4
Dexter	0-4	0-6

## JV Gridders Defeat Dexter To Even Record

With Greg Brown playing at quarterback for the first time, the Chelsea junior varsity football team defeated Dexter, 14-6, here last Thursday. Brown completed screen passes to Scott Frisinger for both Bulldog touchdowns.

"He did an excellent job considering that it was his first game at quarterback," coach Jim Ticknor said. "He didn't make any mistakes that hurt. We had only one turnover, lost a fumble, and that wasn't his fault."

Brown got the starting call because both Jeff Stacey and Matt Bohlender suffered injuries in practice during the week and were unavailable, and he rose to the occasion.

Dexter scored near the end of the first quarter to take a 6-0 lead, but Chelsea promptly tied it up on a 29-yard screen pass-and-run play from Brown to Frisinger.

"Scott made a great effort to get into the end zone," Ticknor said. "He was hit three times in-

side the five, but he was not going to be stopped. He did it on his own with sheer determination."

Frisinger then ran for a two-point conversion to put the Bulldogs ahead, 8-6, at the half.

Chelsea scored again early in the third period on another Brown to Frisinger screen pass, this one starting from eight yards out.

The rest of the game was a defensive struggle, with Chelsea taking advantage of good field position to bottle up the Dreadnaughts deep in their own territory. Neither team made a serious threat to score.

Defensively, end Andy Box and cornerback Casey Murphy played especially well, Ticknor said. Frisinger and Joe Eassa provided an effective ground game with 72 and 82 yards, respectively, from their halfback positions.

The JV's next game is against tough Tecumseh there tomorrow. The win over Dexter evened their season record at 3-3.

## Frosh Gridders Gain First Win of Season

Chelsea's freshman football team finally won a game, defeating Leslie 28-20, by coming from behind twice to take an exciting contest here a week ago Tuesday.

It was the first victory for the

## JV Netters End Season Undefeated

Chelsea girls junior varsity tennis team finished the year undefeated. They won over all the teams that brought a junior varsity with their varsity team.

Only seven teams had enough players to provide Chelsea with some experience but Chelsea defeated six of the seven and tied Pinckney the second time they played.

"Even though we did not have a full schedule, we still gained some valuable experience for next year and this will also add depth to our varsity team," said Schreiner.

## Eighth Grade Bullpups Win One, Lose One

Chelsea eighth grade girls basketball team defeated Dexter but lost to Lincoln last week.

Chelsea trailed, 11-22, at half time in the Lincoln game but made a come-back to lead, 31-30, with three minutes left to go. Lincoln then hit a clutch of free throws to pull away again for a final score of 38-31.

Leading scorers were Heather Neibauer with eight points, and Lisa Taylor with seven. Shannon Losey, Kelly Scott and Kim Easton each had four. Jeannie Heim and Losey were leading rebounders. Scott and Anna Harden had the most steals.

In the Dexter game, Chelsea trailed, 14-25, going into the fourth quarter.

Leading scorers were Neibauer with nine, Easton with eight, and Heim with five.

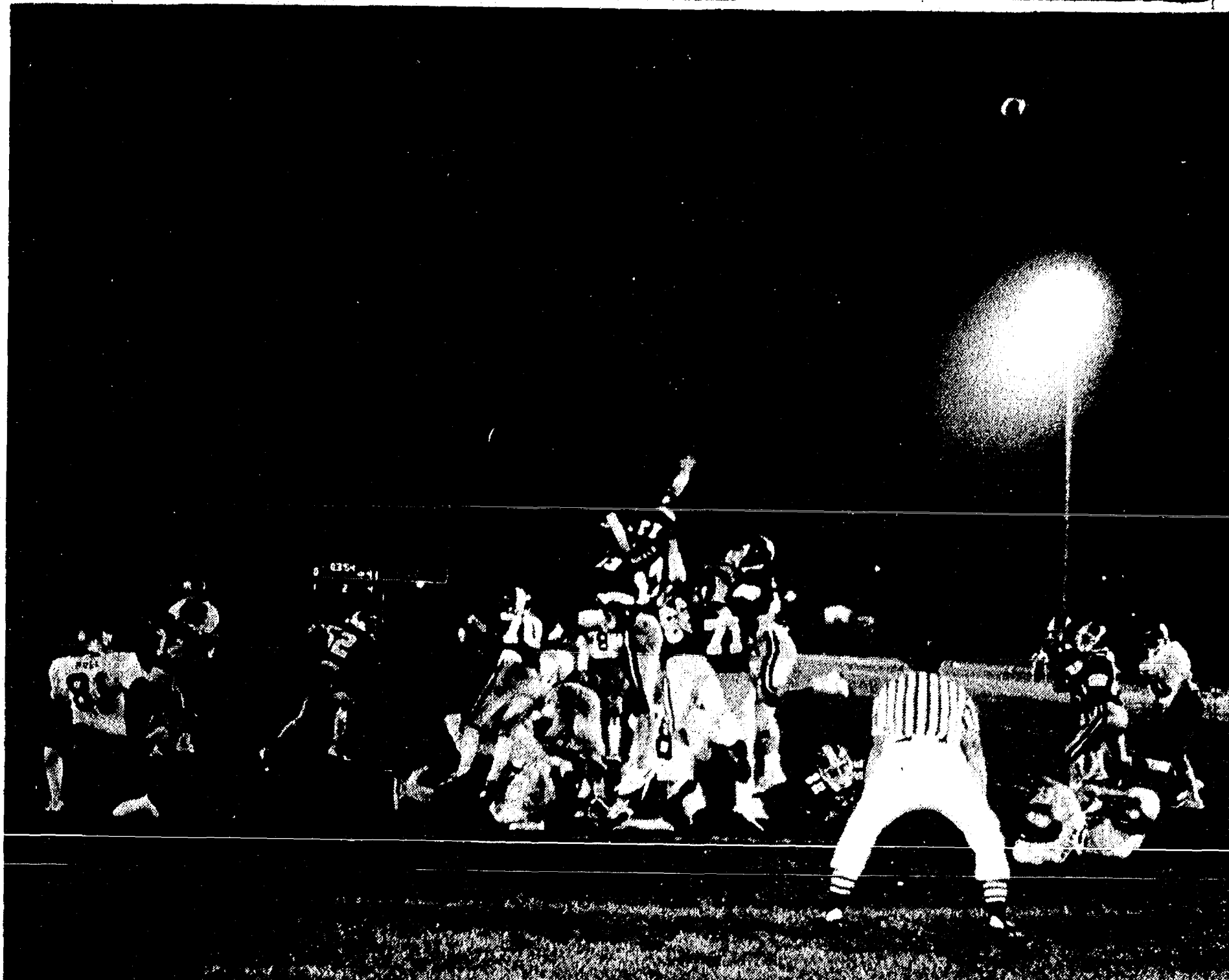

**EXTRA POINT TRY:** Biff Bunten, who had never done any place-kicking until three weeks ago, is getting to be good at it. He booted five of six points after touchdown last Friday night, and nar-

rowly missed the other. Bunten is behind that mass of struggling players, watching the ball on its way.

rowly missed the other. Bunten is behind that mass of struggling players, watching the ball on its way.



**INTERCEPTION:** Team captain Dave Steinhauer was a busy young man on both offense and defense as Chelsea defeated Dexter, 41-0. Here he intercepts a pass intended for Dreadnaught Paul Becker.

# SAVE



### 1985 ESCORT

1.6 O.H.C. engine, 4 speed front wheel drive, reclining seats.

Starting From

**\$5347\***

### 1985 RANGER

5 speed O.D., 2300 I.F.I. engine, p. steering, steel radials, mirrors

Stock No. 1114

**\$6693\***

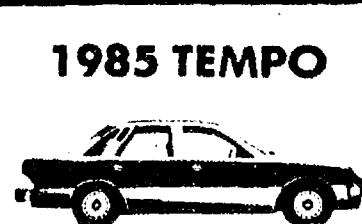

### 1985 TEMPO

G.L. luxury 4 dr., front wheel drive 2.3 HSC eng. auto trans., tilt wheel, p. locks, plus more

Stock No. 1109

**\$7991\***

### 1985 F-250 4x4

6 cyl., 4-speed, p. steering, p. brakes, aux. fuel tank, l. glass, gauges, mirrors

Stock No. 1115

**\$9393\***

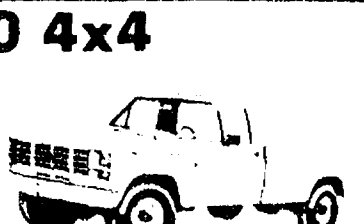

## '84 - '85 Savings

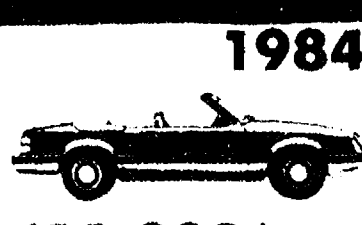

### 1984 MUSTANG

Convertible, V-6 auto, p. steering, p. brakes, cr. cont., stereo prem. sound, tilt wheel, tint. glass

Stock No. 1136

**\$11,990\***

### 1985 FORD

Crown Victoria 4 dr., V-8 auto, p. steer., p. brakes, air, white s. tilt wh., cruise cont., stereo and more

Stock No. 1109

**\$11,387\***

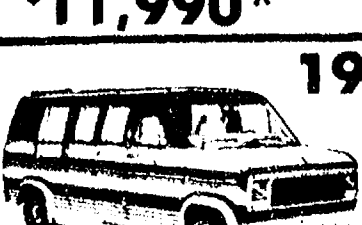

### 1984 LUXURY

Van Conversion, was \$17,500, close-out for only

Stock No. 1174

**\$13,990\***

### 1985 ESCORT

No Down Payment! Affordable payment plan, 48 mo. lease, total of payments, \$5,558.00 with approved credit. Pay only 1st mo. payment and \$125.00

reliable security deposit on delivery plus tax. Car can be purchased at end



\*Plus tax, license and destination

# Palmer



OPEN: Mon., Thurs. 'til 9 p.m., Sat. 'til 1 p.m.

In Washtenaw County Since April 15th, 1912

CHELSEA 475-1301 \*Michigan's Oldest Ford Dealer



**HACKNEY HARDWARE**  
DEXTER

Dexter Track Club and Dexter Community Education present the Fifth Annual 10-Kilometer Race and 1-Mile Fun Run. The 10K course is a combination of rolling hills on solid dirt, gravel and paved roads. It is a course that has conditions and scenery for all interests.

5TH ANNUAL  
**FALL 10K**  
and 1 Mile Fun Run

Saturday,  
November 3, 1984

Race Starts  
At 9:30 a.m.

FOR ENTRY FORMS, CONTACT:  
Dexter Track Club, 2615 Baker Rd.  
Dexter, Mich. 48130 (313) 426-4008  
Mon.-Fri. 11 a.m. to 5 p.m., after 6 p.m. 426-8251





# BOWLING

## Chelsea Suburban League

Standings as of Oct. 10

	W	L
After Hours Lock Service	32	17
Edwards Jewelers	31	18
Flow Ezy	30	19
Woodhead	29	20
Touch of Class	28	21
Prinster Realty	28	21
Chelsea Lanes	25	24
D. DeBurring	24	25
Rambles	19	30
Big Boy	19	30
Chelsea Assoc. Builders	18	31
Suron Valley Optical	18	31
Games of 155 and over: M. Spaulding, 195; W. Gursler, 162; G. Williamson, 189; M. Paul, 180; S. Zaineb, 162; S. Miller, 155, 188; C. Miller, 161; E. Pastor, 184; J. Brown, 181; C. Reed, 173; F. Perry, 179, 184; J. Baku, 169, 172; J. Hafner, 167, 165; C. Thompson, 156, 159; P. Harok, 165, 165; S. Bowen, 156; S. McCalla, 168, 170, 166; K. Bauer, 162; B. Moffett, 162; K. Ritter, 176; K. Walz, 176, 158, 169; B. Risner, 158; E. Schulz, 162; M. Biggs, 174, 164, 164; M. Schulz, 162; J. Schulz, 166; D. Collins, 157; D. Clark, 160.		
465 series and over: G. Williamson, 472; S. Miller, 524; F. Perry, 509; J. Baku, 488; J. Hafner, 483; C. Thompson, 465; P. Harok, 465; S. McCalla, 494; M. Walz, 503; M. Biggs,		

## Leisure Time League

Standings as of Oct. 14

	W	L
Hitsits	18	6
Gift Ends	16	8
Country Four	14	10
State Ones	12 1/2	11 1/2
The Beginners	12	12
Unpredictables	11	13
Tom & Grandmas	10 1/2	13 1/2
Who's Up?	10	14
Wheelrollers	9	15
Wacky Strikers	9	15
Of a Kind	8	16

## Chelsea Lanes Mixed League

Standings as of Oct. 12

	W	L
Chelsea Sofspa	32	17
Ann Arbor Centerless	31	18
Mistifs	31	18
Shaklee	30	19
Sniper Snipes	29	20
Wild Four	27	22
Howlett Hardware	23	26
Warboys	22	27
Pin Busters	21	28
Boys Delivery	21	28
Four B's	20	29
Aggravators	16	33

## Senior Fun Time

Standings as of Oct. 10

	W	L
Bowling Splitters	18	6
Holiday Special	16 1/2	7 1/2
All Bad Luck	16	8
Citrus & Bill	15	9
The 3 S's	12	8
High Rollers	11	13
The Tin Pins	11	13
Strikers	10	14
Spares	9	15
Suchanours & Sell	9	15
Beamers & Co.	8	16
3 J's	6 1/2	13 1/2
Go Getters	4	20

# OPEN BOWLING HOURS

Sunday . . . 11:30 a.m. - 5:30 p.m.  
10:00 p.m. - 11:00 p.m.  
Monday . . . 12:00 noon - 6:15 p.m.  
9:00 p.m. - 12:00 midnight  
Tuesday . . . 9:00 a.m. - 5:45 p.m.  
Wednesday . . . 12:00 noon - 6:15 p.m.  
9:00 p.m. - 12:00 midnight  
Thursday . . . 12:00 noon - 6:15 p.m.  
9:00 p.m. - 2:00 a.m.  
Friday . . . 12:00 noon - 6:30 p.m.  
9:00 p.m. - 12:00 midnight  
Saturday 1:30 a.m. - 12:00 midnight

**Chelsea Lanes, Inc.**  
Featuring the Mark IV Lounge  
1180 S. Main St., Chelsea Ph. 475-8141

## Rolling Pin League

Standings as of Oct. 9

	W	L
Coffee Cups	25	8
Tea Cups	24	9
Grinders	23	9
Silverware	18	14
Sugar Bowls	18	16
Blenders	15	17
Jellyrollers	15	17
Happy Cookers	15	17
Brooms	15	17
Beaters	13	19
Lollipopps	12	20
Troopers	12	20
Pots	11	21
Kookie Kutter	9	23

## Junior House League

Standings as of Oct. 11

	W	L
Washtenaw Engineering	38	11
Broderick Shell	34	15
Chelsea Merchants	30	19
Chelsea Big Boy	27 1/2	21 1/2
Chelsea Lanes	27	22
Team No. 11	26	23
Associated Drywall	26	23
Smith's Tavern	25	24
Mark IV Lounge	23	26
3-D Sales & Service	23	26
Team No. 6	22	27
K & E Screw Products	22	27
Chelsea Woodshed	20	30
Hoover Universal	18	31
Solo Electric	15	34
W. A. Thomas Co.	11	38

## Chelsea Bantams

Standings as of Oct. 13

534: T. Stafford, 540; M. Smith, 550; S. Carter, 550; B. Kalmbach, 567; K. Schiller, 568; W. 584; D. White, 584; J. Harook, 596; W. 594; D. Buks, 594; N. Fehner, 596; B. Kyle, 582; D. Riddle, 582; D. Baun, M. Schanz, 550; R. Guenther, 531; M. Z. 549; R. Schlicht, 529; H. Pennington, J. Marcek, 529; G. GreenLeaf, 554; E. J. Galt, 528; R. Zatorski, 552; J. Nye, G. Seitz, 550; D. Allen, 547.		
10 games or over: D. Beaver, 233; M. Thil, 215; R. Widmayer, 210; W. Beeman, G. Beeman, 210, 224; B. Kalmbach, 242; Schiller, 234; S. Norris, 211; S. Harook, 210; J. Nye, 207; D. Buks, 213; R. Zatorski, J. Nye, 207; D. Allen, 218.		
<b>Cheslea Preps</b>		
Standings as of Oct. 13	W	L
Strikers	22	13
Pin Busters	21	14
Village Hair Forum	18	17
Young Men	18	17
Pin Busters	18	17
Comic Bowlers	17	18
Fox Fire	14	21
Blonde Bombers	12	23
Games of 150 and over: C. Brown, 44; B. Martell, 90, 109; A. Sweet, 40, 39; R. Carter, 44, 68; S. Boltzman, 45; D. Allen, 109; Steele, 127; T. Taylor, 77; 87; M. Stewart, 111, 131; J. Navin, 68; A. Richards, 53, 64; J. Spear, 49; L. Berg, 27, 35; C. Schiller, 55, 56; K. Stockwell, 14, 25; P. Preston, 32; D. Hansen, 55; W. Schaffer, 72, 56.		

## Senior Fun Time

Standings as of Oct. 10

	W	L
Bowling Splitters	18	6
Holiday Special	16 1/2	7 1/2
All Bad Luck	16	8
Citrus & Bill	15	9
The 3 S's	12	8
High Rollers	11	13
The Tin Pins	11	13
Strikers	10	14
Spares	9	15
Suchanours & Sell	9	15
Beamers & Co.	8	16
3 J's	6 1/2	13 1/2
Go Getters	4	20

## Chelsea Bantams

Standings as of Oct. 13

	W	L
Chelsea Lanes	16	4
Pin Busters	15	5
HeMen	13	7
Plying Tugers	12	8
Starfires	10	10
Bowlettes	7 1/2	12 1/2
Gum Drops	5	15
Cabbage Patch	4 1/2	15 1/2
The A Team	4	16

## Bantam Family

Standings as of Oct. 13

	W	L
Gremlins	15	5
Cave Bears	13	7
The A Team	12	8
Unicorns	10	10
Mini Mouse	8	12
The Brothers	2	18

## Games of 150 and over: M. Sanders, 90, 71; J. D. Williams, 24, 27; S. Williams, 52, 51; Armentrout, 15, 18; J. Armentrout, 48, 11; Greenleaf, 55; J. Rainey, 57, 46; S. Zegarlowicz, 34, 51; L. Zegarlowicz, 38; B. Beebe, 49, 64; G. Beebe, 30.

## Jr. House Ladies League

Standings as of Oct. 9

	W	L
Chelsea Lanes	20 1/2	7 1/2
Chelsea Big Boy	20	8
Thompson's Ladies	14	14
Anchors	13	15
Acme Flight Service	12	16
Du Wops	12	16
Born Loosers	10 1/2	17 1/2
Freeman Machine	10	18

## Sunday Nite Come-Ons

Standings as of Oct. 7

	W	L
Waterloo Aces	19	9
Larson & Holmes	19	9
The Water Bugs	19	9
C & V	17	11
Me & You & The Other 2	17	11
Roberts & Parker	15	13
Hi-E's	15	13
Watchamacallits	15	13
Pin Knockers	15	13
Dynamic 4	14	14
69ers	14	14
Captain & Crew	14	14
Over The Hill Gang	12	16
Cordell	12	16
Village Drunks	11	17
Farr & Pearson	11	17
Williams	7	22
Dault & Amel	6	22

## Men, 450 series and over: K. Larson, 553; B. Calkins, 522; C. Clouse, 510; D. Heeter, 519; J. Shadley, 506.

## Women, 170 games and over: K. Larson, 201; H. Holmes, 176; D. Clouse, 171; M. Dault, 1782; A. Schauer, 190; B. Calkins, 175; 192; C. Clouse, 176, 203; D. Heeter, 175, 172; D. Thierly, 175; M. Walz, 174; J. Shadley, 188; D. Williams, 176; J. Roberts, 178; H. Pearson, 171; W. Farr, 175.

## Women, 450 series and over: D. Klink, 476; B. Larson, 530; C. Gyde, 497.

## Women, 180 games and over: B. Larson, 203, 175; D. Klink, 168; M. Klink, 163; D. Kearney, 162; C. Shadley, 160; C. Gyde, 160; B. Fortner, 170; N. Rosentreter, 163; J. Alber, 160.

## Afternoon Delights

Standings as of Oct. 9

	W	L
Marple	17 1/2	10 1/2
Trix Dips	17	11
Split Seconds	14 1/2	13 1/2
Tri-Nooners	13	15
Alley Cats	13	15
Ten Ticklers	11	17

## Games of 150 and over: M. Hansen, 178; A. Morgan, 144, 168; A. Holliday, 179, 167; P. Martell, 158; A. White, 160, 159; K. Greenleaf, 164.

## Senior House League

Standings as of Oct. 15

	W	L
Freeman Machine	40	16
Waterloo Village Mkt	40	16
Steele's Heating	39	17
McCalla Feeds	35	21
Adams Poured Walls	35	21
Chelsea Lumber	34	22
Pin Peddlers	32	24
Washtenaw Engineering	31	25
Thompson's Pizza	31	25
Chelsea Big Boy	28	28
Roberts Trucking	24	25
Fifteen	24	25
Kilbreath Trucking	24	25
T.C. Welding	17	32
Bollinger Sanitation	17	39
VFW No. 4076	16	40
Bauer Builders	12	40
Kotite Farms	12	40

## Super Six League

Standings as of Oct. 10

	W	L
Bloopers	30	12
Highly Hopeful	26	16
Chelsea Milling	26	16
Sweet Six Team	21	21
Night Owls	17	25
K. of C. Auxiliary	6	36

## Games of 150 and over: A. Guerin, 156; B. Phelps, 159; S. Steele, 155, 153; K. Clark, 158, 175, 174; P. Martell, 159; K. Greenleaf, 196; D. Butler, 182, 159; D. Borders, 162, 167; R. Hummel, 177; A. Eisele, 150, 180; N. Kern, 153; S. Thurkow, 161; R. Hilligoss, 160.

## Series of 450 and over: S. Steele, 474; K. Clark, 507; K. Greenleaf, 468; D. Butler, 477; D. Borders, 468; R. Hummel, 450; A. Eisele, 475.

## Nite Owl League

Standings as of Oct. 8

	W	L
Chelsea Woodshed	38	11
Unit Packaging	34	15
The Print Shop	33	16
UDC 85	33	16
Chelsea Lions	30	19
Broderick Shell	24	25
BookCrafters	20	29
Polly's	11	36
Springer Agency	11	36
Charles Trinkle & Sons	9	40

## 500 series: B. Wren, 514; O. Hansen, 544; R. Pagliarini, 533; A. Sias, 512; J. Nicola, 559; T. Sweeney, 506; D. Gestler, 534; G. Huehl, 516; N. Jose, 566; E. Vassas, 534; E. Greenleaf, 523; D. Huehl, 521.

## 200 games: N. Jose, 205, 202; E. Vassas, 211; O. Hansen, 237.

## Bantam Family

Standings as of Oct. 13

	W	L
Gremlins	15	5
Cave Bears	13	7
The A Team	12	8
Unicorns	10	10
Mini Mouse	8	12
The Brothers	2	18

## Games of 150 and over: M. Sanders, 90, 71; J. D. Williams, 24, 27; S. Williams, 52, 51; Armentrout, 15, 18; J. Armentrout, 48, 11; Greenleaf, 55; J. Rainey, 57, 46; S. Zegarlowicz, 34, 51; L. Zegarlowicz, 38; B. Beebe, 49, 64; G. Beebe, 30.



OUTSTANDING PERFORMANCES by these four Chelsea girls swimmers earned them the title Swimmers of Week. Seated clockwise starting at the top are Susan Schmunk, Missy Young, Deanna Zangara and Jennifer Schweiger.

## Four Girls Named Swimmers of Week

Chelsea girl swimmers of the week, this week, are co-captain Missy Young; sophomore swimmer, Susan Schmunk; and fresh divers Deanna Zangara and Jennifer Schweiger.

Young is completing her fourth year of varsity competition for the Bulldogs.

"She has been a valuable asset to the team not only because she has provided many points in the meets but also because she is extremely mature for her age and provides considerable senior leadership," said coach Larry Reed.

"The benefits that Missy provides for our team can not be measured in wins and losses. She is willing to help and offer constructive advice to our many ninth graders on the team. She leads by example and a coach has to feel very lucky to have a senior co-captain with those qualities," said Reed.

Schmunk has become an all-around swimmer as demonstrated in the meet against Ypsilanti. She won the 200 individual medley and 100 breaststroke in her only appearances in those events all year. Both those performances moved her high up in the state-wide standings for those events.

Schmunk already has gained

## Boy Harriers 13th

The Chelsea boys cross country team placed 13th out of 27 teams at the Sturgis Invitational last Saturday.

Tim Bowdish led the Bulldogs with a ninth-place finish at 16:27. "Tim went out a little slow in the first mile, but he picked up about 30 places in the second and

## Junior - Major League

Standings as of Oct. 13

	W	L
Strikers	21	3
The Knowns	16	8
Village Hair Forum	16	8
Freshman 4	15	9
Red X's	15	9
Bad News Bowlers	12	12
Goof Balls	10	14
Bombing Bowlers	9	15
No 9	8	16
Gutter Busters	8	16
The Unknowns	7	17
Security Door	7	17

## Girls, high games: D. Spaulding, 126, 130, 204; A. Wurster, 121.

## Boys, high games: S. Reynolds, 130; C. Spaulding, 183, 134; D. Stewart, 135; R. Perry, 136, 144, 132; D. Baku, 132, 140; J. Wadyke, 136; R. Polens, 133; C. Gieske, 137, 138, 144; G. Dosey, 134, 173; M. Fowler, 136; D. Adams, 139; S. Williams, 142; L. Nix, 140.

## Boys, high series: C. Spaulding, 440; R. Perry, 472; C. Gieske, 449.

## SPORTS NOTES

BY BILL MULLENDORE

The home field advantage. It means a lot in sports.

A couple of recent examples:

The Chelsea golf team played Pinckney twice in three days. In the first match, at Lakeland Country Club, the Bulldogs shot a four-man score of 169. In the second, at Inverness Country Club, they came in at 147, a reduction of 22 strokes.

The two courses aren't all that different in difficulty. I have played them both. If anything, Inverness is the tougher of the two, because it demands better placement of the ball off the tee to get a good lie for a second shot.



# Bulldog Golfers Tie For First Place In League Race

Chelsea's varsity golf team wound up in a tie with Tecumseh for the Southeastern Conference championship following Monday's league meet at the Lenawee Country Club.

"Naturally I'm disappointed that we didn't win the title outright, but I'm happy with what we got," coach Ken Larson said. "Just as I thought at the beginning, the league has been a shoot-out all season long."

Under the complicated scoring system which determines the SEC titlist, Chelsea and Tecumseh finished with 29 points each. Saline was a very close third with 28.

Pinckney (18), Dexter (10), Milan (10) and Lincoln (2) followed.

Chelsea and Tecumseh tied at 329 strokes apiece in the league meet over what Larson called "a very, very tough golf course."

"It plays tight, and if you stray off the fairways you are in a lot of trouble. Most of the greens are elevated. The tournament was



MIKE CARIGNAN

played under summer rules, and that made it even more difficult."

(Under summer rules, you can't move the ball even if it's lying under a leaf or in a divot. Under winter rules, you can generally place the ball a clubhead's length to the side or back to get a better lie for the next shot.)

Doug Otto paced the Bulldogs with a 76, good for second place among individuals. Eric Schaffner, turned in an 80, Mike Garignan 85 and Brian Ackley 88.

"Those scores weren't at all bad under the conditions," Larson commented. "They may seem high, but they really aren't."

As it was, Chelsea had to sweat out the finish. A Tecumseh player still out on the course needed only to break 50 on the back nine to give the Indians the SEC title outright. He didn't do it.

"I feel sorry for that boy, and I'm not going to name him," Larson said. "I'm sure he was out there trying his best, just like our boys were."

Next for the Bulldogs is the state Class B championship meet at the Saskatoon Country Club, Grand Rapids, on Saturday. It is the same course on which Chelsea finished as state runner-up last year, losing in a narrow finish to Jackson Lumen Christi.

"We played well there a year ago, and I hope we can do it again," Larson said. "We'll go over and practice on Friday. If all of our kids are at the top of their game, we can win it."

Saskatoon is a lot like the Bulldogs' home Inverness course—fairly short but very tight, requiring good ball placement off the tee for decent second shots. The fairways are lined with pine trees. A ball hit into the pines costs a stroke or two.



BRIAN ACKLEY

Bulldog linksters remained in the running for the Southeastern Conference championship by defeating Dexter, 153-167, over the Ann Arbor Country Club course. The victory left Chelsea tied for second place with Tecumseh for the league lead, behind Saline, going into last Monday's SEC tournament at the Adrian Country Club. (See separate story.)

"We have to win at Adrian to win the SEC championship," Larson said. "It's that simple. It's a real tough course, and Saline and Tecumseh may have an advantage because they have played it more than we have."

Against Dexter, the Bulldogs fired their best team round ever at Ann Arbor Country Club. Otto carded 37, Schaffner 37, and Ackley and Carignan 40. "We played over a back nine, which is very difficult," Larson said, "and we shot well."

The victory gave Chelsea a record of 12-3 in dual matches for the season, 9-3 in league play.

The Bulldog JV's whipped Dexter, 176-208. Mike Mitchell led the way with a 42, followed by Steve Kropf 43, Tom Roth 45 and Greg Boughton 46.

## Girls Varsity Cagers Defeat Dexter, Tecumseh

Chelsea girls varsity basketball team defeated Dexter and Tecumseh last week.

Chelsea won the Oct. 9 Dexter game, 45-33. They started the first quarter with 10-6. Chelsea won the second quarter, 14-7, for a half-time of 24-13. Dexter barely took the third quarter, 9-10. Chelsea regained the fourth quarter, 12-10.

Chelsea shot their highest percentage to that date from the floor, 20 for 49, or 41%. The free-throw statistic was not quite as high as other games, 5 for 11, or 45%. Dexter out-rebounded Chelsea, 26-22.

"It was a real good game for us. One of the best games, we've played in a long time," said coach Jim Winter.

Beth Unterbrink was lead scorer with 16 points, six rebounds and five assists. Joann Tobin earned 11 points. Anne Weber had six points, three assists and four steals. Kristi Headrick contributed six points. Jennifer Cattell stole for Chelsea three times.

On Oct. 11, Chelsea defeated Tecumseh, 54-27. Chelsea again lost the third quarter by a small margin but took the other three quarters.

"They scored the first basket

and then we scored the next 13 points. We were 13-2 and got a little worse after that. We came out a little flat in the third quarter but picked up again in the fourth," said Winter.

Chelsea scored, 15-4, in the first and 16-7, in the second. Tecumseh led the third, 10-8. Chelsea came back in the fourth, 15-6.

Chelsea continued to shoot well from the floor, beating their previous season record from the last game with 44% or 23 for 52. Chelsea made 8 for 18 free throws or 44%. Chelsea out-rebounded Tecumseh 36-19.

Unterbrink was again lead scorer and has led in several games previously. She made 20 out of 54 points, had nine rebounds, four assists and four steals.

She shot 8 for 9 from the floor. "That's almost perfect," said Winter.

Other scorers were Cattell with eight points, four assists; Tobin with six points, seven rebounds; Kris Matloff with six points, nine rebounds, four assists; Kelly Hawker with five points and Weber with four steals.

Chelsea stands, 4-0, in the league and 7-3, over-all. They have won the last four consecutive games.

## Girl Harriers Keep First Place Grip

Chelsea girls cross country team defeated Dexter, 15-50, last Thursday to take a firm hold on first place in the Southeastern Conference at 3-0 (5-1 over-all).

"We ran in a very tight pack with only 20 seconds separating our top seven runners," said coach Pat Clarke.

Amy Wolfgang continued her fine season with a first place time of 20:59.

Other Bulldog placers were: 2, Kasey Anderson (21:01); 3, Cathy Barham (21:11); 5, Melanie Flanagan (21:15); 6, Kim Allen

(21:17); and 7, Kim Collins (21:19).

In JV girls action Chelsea defeated Dexter, 15-50. Freshman Jennifer Rossi took first for the JV's with a winning time of 21:46.

Other JV placers were: 2, Wendy Hunn (21:58); 3, Anna Muncer (22:01); 4, Laura Damm (22:27); 5, Alisha Dorow (22:28); 6, Ann Brosnan (22:42); 8, Susan Jaques (23:26); 9, Shanda Friday (23:49); and 10, Cathy Burkel (24:20).

## Saturday Opening Day On Pheasants, Rabbits

It's not like it used to be in the good old days when hunters harvested more than a million pheasants a year, but Oct. 20 remains an important date on the fall sporting calendar.

As many as half a million sportsmen are expected to turn out Saturday for opening day of the pheasant and cottontail rabbit season in southern Michigan.

The pheasant outlook is bleak, according to the Department of Natural Resources. Counts made by rural mail carriers during the

spring and summer throughout the ringneck range were the lowest ever recorded.

In west Washtenaw county, however, the birds seem to be up in numbers a bit over last fall's all-time low. They are not plentiful, but there are some out there. Hard hunting with good dogs, and some luck, may put the game in the bag.

Rabbits are abundant, but are not easy to see and shoot until later in the season when the ground cover breaks down.



## OUT IN THE OPEN

By BILL MULLENDORF

The successful hunter learns a lot about the birds and animals that he hunts. He finds out the type of cover they prefer and what they eat, and picks up enough practical knowledge of field botany to identify good hunting territory.

General rules always have exceptions, and so will those put down here. For example, you won't find much game in mature hardwood forests with no under-story of growth on the ground. It's pleasant to stroll through an open woods with nothing underfoot except last year's leaves, but don't expect to find anything to shoot at, unless you are a squirrel hunter.

Squirrels climb trees to find food, and a forest which includes nut-bearing trees—oak, hickory, walnut, butternut, beech—will have a population of squirrels. If the woods are primarily maple, which many are, go someplace else fast.

Except for squirrels, the species open to hunting in Michigan prefer young growth—small trees, brush and plants—habitat which provides cover and food close to the ground where they live. A deer, for instance, can't eat anything that is growing more than five feet high, for the simple reason that it is out of reach.

A good rule of thumb is, hunt the thick stuff. It may be hard going, but it's where the game is most likely to be. "Busting the brush" got me hundreds of shots over the years. You flush a lot of game that you hear and never see, and more that you see but can't get into your sights, but the law of averages eventually works out. It's better to get one decent shot out of five flushes than to find nothing and get no shots at all.

If you are blessed with a good hunting dog that works well in heavy cover, you have the best of all possible worlds. The dog will go into the thickets and root out the game while you walk or stand on the edge, and a certain amount of it will fly or run by within shooting range.

Having used the word "edge," let me emphasize it. Edges are the preferred places to hunt.

An edge, very simply, is a place where there is a definite difference between two cover types. A break between a thicket and a swamp is an edge. So is a change between farmland and a woods, and so on. By all means hunt the edges, because game tends to concentrate in them close to one side or the other. Don't ask me why, but I guarantee that it's true. Maybe it's just a matter that wild creatures, like people, enjoy some variety in their living conditions

and prefer it to the monotony of being in the same kind of place all the time.

By all means, learn the foods that game birds and animals eat. They are surprisingly specific. Deer, for example, consume only a few of the hundreds of plants that grow in the wild, and there is no sense hunting deer in territory where those plants don't occur.

Ruffed grouse, on the other hand, will eat almost any bud, leaf, seed or fruit of anything that grows. The key to finding good grouse hunting is to locate the cover that the birds prefer. There will be some kind of grouse food in it. Dressing out a grouse and opening its crop is an adventure. You are invariably surprised by the mixture of contents.

A belief as common as it is wrong is that pheasants feed on nothing but corn. They do eat corn, but they also eat a whole lot of other things, including a variety of wild plant seeds.

Very few species that I know of exist on a 'straight diet' of one food. An exception is woodcock, which feed almost exclusively on earthworms. It's not profitable to hunt woodcock anywhere very far away from low, rich, moist ground where there is an abundant supply of worms.

Simply learning the food preferences of game birds and animals isn't enough. You also must learn how to identify those foods, which are mostly vegetables.

It doesn't help a whole lot to know that squirrels live in woods where nut trees grow if you can't tell an oak from a maple. The most useful hunting tool, aside from a gun, is the ability to look at trees, shrubs, weeds and grasses, and know what you are looking at.

When you can match knowledge of wildlife foods with the ability to identify them, you have taken a mighty long step toward being a successful hunter.

Please Notify Us In Advance of Any Change in Address

### AL'S TAXIDERM

AL'S ANNUAL BIG BUCK CONTEST Starting Oct. 1 thru Dec. 31

8370 W. Huron Rv. Dr., Dexter Ph. 426-3571

Call for Information LOW PRICES - LICENSED

Fitness, courage and joy through competition . . .

at the Special Olympics Poly Hockey Tournament, Friday, October 19th—10:00 a.m.—1:00 p.m., Whitmore Lake High School.

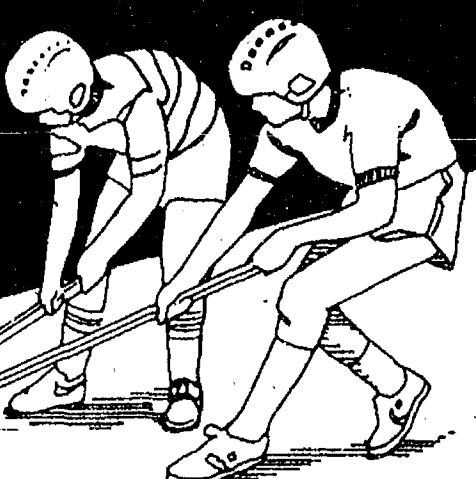

The Kiwanis Clubs of Washtenaw County sponsor a 1984 Poly Hockey tournament, and you are invited to participate:

As a spectator: Friday, October 19th, Whitmore Lake High School Gym 10:00 a.m. - 1:00 p.m.



Or donate to: Washtenaw Special Olympics, Michigan Special Olympics, Inc. Box 2627 Ann Arbor, MI 48106

"Let me win; but if I cannot win, let me be brave in the attempt."

That's the inspired oath of Special Olympics, a program open to mentally retarded children (6 years and older) and adults. Over 25,000 mentally impaired individuals participate throughout Michigan, and over 1,000,000 internationally.



Poly Hockey is one of the 16 official sports of the Special Olympics. It is played on a gym floor and the players use plastic sticks and pucks. Many of the regular ice hockey rules are used for the game.

The following schools have been invited to field teams for the tournament:

St. Louis School  
Chelsea Schools  
Milan Schools  
Whitmore Lake Schools

Dexter Schools  
High Point  
High Point Community Ed.  
Whitmore Lake Schools

Community Mental Health Development Center  
Pleasant Lake Day Treatment



Share good health with children... the international phrase that explains one of the many service activities of Kiwanis International makes the Washtenaw Kiwanis Club sponsorship of this tournament a natural. The following clubs have pledged their support:

Ann Arbor Branchwood  
Pittsford  
Ann Arbor Downtown  
Ann Arbor Eastern  
Ann Arbor Southeastern

Ann Arbor Western  
Chelsea  
Dexter  
Greater Ypsilanti

Milan  
Whitmore Lake  
Ypsilanti

Local Special Olympics Acting Director: Tedd Bradley and Walt Henne, Assistant Director, join the

Washtenaw County Kiwanis Clubs to invite your support and participation at the

Special Olympics Poly Hockey Tournament Friday, October 19, 1984 10:00 a.m. - 1:00 p.m. Whitmore Lake High School Gym

Open 24 Hours

## Wolverine 76 Auto/Truck Plaza FALL HARVEST OF VALUES

IN OUR RESTAURANT: OUR FAMOUS "FULL LOAD"

8-oz. Hamburger Steak  
4 eggs  
Home Fries  
Toast & Coffee

Only \$4.99

THE EVER POPULAR "2 x 4"

2 eggs  
2 bacon strips  
2 sausage links  
2 pancakes & coffee

Only \$3.55

THE FULFILLING "5th WHEEL"

½ lb. of ground beef  
on sesame bun with  
slice of onion, french  
fries, cole slaw

Only \$3.95

IN OUR TRAVEL STORE: DOUBLE H WESTERN BOOTS

10 styles to choose from  
On Sale - \$50<sup>00</sup> (incl. tax)

INCOLAY COLLECTORS ITEMS

Belt Buckles & Jewelry Boxes

BLOWN GLASS - GIFT ITEMS

JACKSON ALL-STAR DAIRY PRODUCTS

AT THE GAS ISLANDS:

Union Oil & Gasoline

100% gasoline - no alcohol

I-94 & BAKER RD.



DEXTER, MICH. -426-3951



## Chelsea's Girls Second at Sturgis

Led by Kasey Anderson's freshman record time of 20:13, the Chelsea girls cross country team finished second in the Sturgis Invitational meet last Saturday.

Top-ranked-Jackson Lumen Christi won the meet with 35 points, to Chelsea's 93. Anderson placed 13th over-all.

"We ran a very good team race. The girls put in a fine week of hard work. I was very pleased with their performance," said coach Pat Clarke.

I want to single out Kim Collins who has spent the last 6-8 months coming back from a disabling injury and is finally getting back into prime running form. She is a very dedicated young lady."

Collins ran the course in 20:26 to finish 17th.

Other Chelsea placers and times: Amy Wolfgang, 18th, 20:28; Mary Ann Richardson, 19th, 20:31; Melanie Flanagan, 26th, 20:46; Cathy Barham, 28th, 20:51; and Kim Allen, 31st, 21:01.

In junior varsity action the Chelsea girls took seventh of the top 11 places, but still finished second to Lumen Christi, 27-30.

Placing for Chelsea were: Robin Mock second, 20:41; Jennifer Rossi, fifth, 20:50; Wendy Hunn, sixth, 21:19; Laura Damm, eighth, 21:52; Anna Muncer, ninth, 21:59; Ann Brosnan, 22:03; and Stephanie Grant, 11th, 22:08.

## Boy Harriers Win At Dexter, 20-38

Chelsea boys cross country team traveled to Hudson Mills Park at Dexter last Thursday and came away with a 20-38 victory.

"We ran very well," said coach Pat Clarke of his charges.

Junior Tim Bowdish and senior co-captain Jared Bradley led a 4-2 Bulldog sweep with times of 16:49 and 17:03, respectively.

The boys team is now 3-1 in the Southeastern Conference and 4-2 over-all on the season.

Other Bulldog placers were: 4, Allen Kuhl (17:55); 5, Bob Torres (18:06); 8, Jason Creffield

(18:18); 9, Jeff Wheaton (18:21); 11, Kyle Kemmish (18:38).

In JV action Chelsea defeated Dexter, 17-46.

Leading the Bulldogs was freshman John Cattell in first place with a time of 18:41.

Other JV placers were: 2, Tucker Lee (18:44); 3, Lee Riemenschneider (18:59); 5, Steve Hunn (19:16); 7, Brian Coy (19:22); 8, Larry Moore (19:22); 9, Charlie Koehn (19:43); 10, Pete Hanna (20:04); 11, Bobby Pratt (20:19); and 12, Dave Zuehlke (20:29).

## Chelsea Varsity Netters Defeat Pinckney, Novi

Chelsea varsity girls tennis team turned the tables on both Pinckney and Novi this week. They defeated both teams by 4-3, reversing previous first match scores.

In the Oct. 9 Pinckney match, Melanie Dils defeated Gail Evans, 6-0, 6-2. Chris DeFant played three long sets and won over Julie Tobin, 6-4, 5-7, 6-4. Jenny Pichlik defeated Alanna Rebecca, 6-1, 6-0. Jackie Boosey lost to Janey Huhman, 7-6, 6-4.

Doubles Dawn Olson and Carol Nix conquered their opponents, 6-2, 6-2. Karen Killelea and Anne Acree lost, 6-4, 6-3. Deana Slusher and Laura Nix went down, 6-7, 6-1, 6-4.

"The singles came through for Chelsea in this match, particularly Chris DeFant who really went to the wire and pulled out the winning points for Chelsea. She was told we needed the point for the win and went out and got it. She played over two and half hours," said coach Theresa Schreiner.

In the Oct. 10 Novi match, the last of the season, Chelsea and Novi mixed their varsity and junior varsity teams. The doubles team played singles and vice versa.

"We did this to let the players see how different it is playing the other role," said Schreiner.

The doubles team of Dils and Pichlik, playing first singles, won, 6-3, 6-1. Boosey and DeFant defeated their opponents, 4-6, 6-0, 6-0. Carol Nix and Acree lost, 6-4, 4-6, 2-6.

Miller played first singles and soundly defeated Jill Bekish, 6-1, 6-0. Laura Nix also defeated her opponent, 6-2, 6-0. Olson played second singles losing a tough tie-

breaker to Beth Cote, 6-2, 7-6. Slusher, playing third singles, lost, 6-0, 6-2.

Miller ended the season with the best singles record, 7-4. Laura Nix and Slusher had the best record for doubles, 8-7. The team ended with a 5-11 record for the season.

"We did do better than last year when we ended up 2-9 as some were rained out," said Schreiner.

## Track Club Plans Race For Nov. 3

Dexter Track Club and Dexter Community Education will present the fifth annual 10-Kilometer Race and One Mile Fun Run, Nov. 3, starting at 9:30 a.m. at Dexter High School on Baker Rd.

The 10K course is a combination of rolling hills on solid dirt, gravel and paved roads. It is a course that has conditions and scenery for all interests.

The race is sponsored by the Dexter IGA and Hackney Hardware.

This is the fifth year for this very successful race that has drawn runners from all over southeastern Michigan.

For more information, interested people may call Chris Wall, director of Dexter Community Education, at 313-426-4008, or write the Dexter Track Club, 2615 Baker Rd., Dexter 48130.

Subscribe today to The Standard



BIG SALMON: Chelsea Rod & Gun Club program chairman Tony Wisniewski marvels at the size of an Atlantic salmon hooked in Canada by Steve Johnson of Dexter using a flyrod.

## Dexter Fisherman Describes Canadian Fishing Expedition

Steve Johnson, expert fisherman from Dexter, was the guest speaker at the October meeting of the Chelsea Rod & Gun Club. Aided by color slides, he described a fishing expedition for Atlantic salmon in northern Quebec. The fish camp on the George River was located several hundred miles south of the Arctic Circle and was reachable only by seaplane in VFR weather.

Using a flyrod, he caught his limit of salmon on many days. His largest trophy was a fighter that tipped the scale at 12 pounds. "We were fishing from the shore of strong rapids," Johnson told the members, "placing our flies on calm spots before or behind large boulders. When a salmon sights your fly he starts after it with his jaws open but does not actually hit until he has

chased the lure for four or five seconds. It took me several days learning to resist the instant setting of the hook as you do with bass or bluegills. Once you have an Atlantic salmon on a 10-pound flyline you're in for a 45- to 60-minute battle to land him."

Some of Johnson's slides showed other large species of fish which he and his companions caught. Among them were red bellied trout known as char. Johnson also caught speckled trout averaging 15 to 16 inches which natives of the region throw back as trash fish.

Following his slide presentation, Johnson exhibited his flyrod and assortment of lures while answering the questions of club members.

Upon learning that Atlantic

salmon fishing trips of a week to 10 days in northern Canada cost about \$2,500, member Henri Vanderwaard declared, "I can catch salmon at Muskegon a lot cheaper than that!" Nevertheless, he examined Johnson's tackle eagerly.

At each of its monthly meetings the Chelsea Rod & Gun Club features films, lectures and demonstrations on conservation, wildlife and the protection of natural resources.

## County Parks Comm. Plans Halloween Party

Kids, we are looking for the scariest, funniest, and most original ghosts and goblins for this Halloween. Bring your parents along because this is a family party.

Washtenaw County Parks and Recreation Commission is hosting an evening of games, prizes, refreshments and entertainment. There will be a costume contest for children 1-13, with prizes for different ages and for the scariest, funniest, and most original.

Join WCPARC in the County Recreation Center off Hogback Rd., Oct. 26, 7:30 p.m. to 9 p.m. Register by Oct. 22. Fee is \$5 per family. Call 973-2575 for more information.

## Family Fun Night Set By County Parks, Recreation Comm.

Looking for a fun filled, inexpensive evening out for the family?

Join Washtenaw County Parks and Recreation Commission on Friday, Nov. 2 and Dec. 7, 7:30 p.m. to 9 p.m. and we will have fun and games for them and take time out for a movie and treats. This is held at County Recreation Center off Hogback Rd.

Register by Oct. 26 for the Nov. 2 Fun Night, and by Nov. 30 for the Dec. 7 Fun Night by calling 973-2575. Fee is \$2 per family.

## Chelsea Varsity Netters Win Four Points in Regional

Chelsea girls varsity tennis team traveled to Lansing Friday morning, Oct. 12, for the Class B regionals. The team played the previous four years at Monroe. This was their first year at Lansing.

Chelsea achieved four points, two from singles and two from doubles against a league that was tougher than expected, said coach Theresa Schreiner.

Chris DeFant defeated Julie Tobin of Pinckney, 6-3, 6-3. She then ran into the first seed from Okemos and lost 6-0, 6-0. Jackie Boosey won her first round over Michelle La Lande of Eaton Rapids, 6-1, 6-0 but lost the second round to a Mt. Pleasant opponent, 7-6, 6-0, 6-2.

Melanie Dils met Shaun Boyd

of Mt. Pleasant and lost, 6-2, 6-4. Angie Miller received a bye in the first round but went down in the second to Bridget Watts from Waverly, 5-7, 3-6.

Two sets of doubles made it past the first round and into the second. The second doubles team of Anne Acree and Karen Killelea won over a team from Lakewood in a three setter, 6-3, 1-6, 6-4, but then lost to Columbia Central, 4-6, 7-6, 6-4, in another three-setter.

Third doubles—Laura Nix and Deana Slusher—defeated a Charlotte team, 6-2, 6-2, but lost to top-seeded Okemos, 1-6, 0-6.

First doubles Dawn Olson and Carol Nix were defeated in the first round by a tough Mason team, 6-1, 6-2.

## 7th Grade Girls Bullpups Defeat Lincoln, Dexter

The seventh grade girls basketball team played at Lincoln and Dexter this week and came home victorious each time.

### Chelsea 35, Lincoln 20

On Monday, Oct. 8, Chelsea defeated Lincoln, 35-20.

"The team started the game in slow motion and led only 9-8 at half-time! We got our act together better in the second half and won, 35-20," said coach Ann Schaffner.

Leading scorers were Tiffany Moore and Jill Nowatzke with six points each. Nowatzke also led

rebounds with 11. Moore and Alison Brown had eight rebounds each. Lisa McGlinnen, Stacy Scott, and Lisa Park had five steals each.

### Chelsea 32, Dexter 19

On Wednesday, Oct. 10, Chelsea beat Dexter, 32-19.

Half-time score was 15-7. Moore led scoring with nine points and Nowatzke came in with eight. Alison Brown was leading rebounder with eight. Scharme Petty rebounded five. Moore stole 14 and Kim Roberts stole six.



## CHELSEA EYEGLASS CO.

107 1/2 N. Main  
Chelsea, MI 48118  
(313) 475-1122

204 S. Jackson St.  
Jackson, MI 49201  
(517) 784-0547

## DRAINS and SEWERS CLEANED ELECTRICALLY



**PROMPT SERVICE**

**SEPTIC TANKS-Cleaned, Installed, Repaired  
DRAINFIELD & OTHER EXCAVATING**

• RESIDENTIAL • COMMERCIAL • INDUSTRIAL

### BOLLINGER SANITATION SERVICE

PHONE (313) 475-2097

State Licensed and Insured

## JERRY HANSEN & SONS

### ROOFING & SIDING COMPANY

Phone (313) 994-4232  
P. O. Box 21223, Ann Arbor, Mich. 48106

ALL TYPES OF ROOF REPAIRS, SIDING, GUTTERS,  
DOWNSPOUTS, INSURANCE WORK

27 Years Experience

# UNADILLA STORE

SINCE 1873

MON, TUES, WED  
THURS. & SUN.  
10 A.M. - 10 P.M.

FRIDAY & SATURDAY  
10 A.M. - 11 P.M.

## OLDEST STORE IN LIVINGSTON COUNTY IN THE OF DOWNTOWN UNADILLA

**OPEN ALL YEAR - 7 DAYS      498-2400**

WE HAVE GROCERIES - BEER - WINE - LIQUOR - ICE CREAM  
WOOD - FISHING NEEDS - GAS - OIL - A LITTLE OF EVERYTHING

**LOTS OF PARKING - BIG CIRCLE DRIVE  
2 CHECK-OUTS IN-OUT FAST OR TAKE YOUR TIME!  
WE TAKE FOOD STAMPS  
WE'VE GOT THE BEST PIZZAS AROUND (FRI.-SUN.)**

## Chelsea Girls Swimmers Earn Third Season Victory

Chelsea girls swim team enjoyed their third victory of the season, which is one more than they achieved all last year. This was also the first time they have ever been able to defeat the class A Ypsilanti Braves. Chelsea won the meet on Tuesday, Oct. 9, 63-36.

Winners for Chelsea were: Susan Schmunk in the 200 in-

dividual medley and 100 breaststroke, Karen Grau in the 100 backstroke and medley relay, Amanda Holmes in the 200 freestyle and 100 butterfly, Kelly Kuzon and Cathy Hoffman in the medley relay.

Other top seasonal performances were turned in by Rebecca Dent in the 100 freestyle; Missy Young in the 200 individual medley; Paula Colombo in the 50 freestyle and 100 breaststroke; Kuzon in the 100 freestyle and Kenyan Vosters in the 100 backstroke.

Swimmers are now looking forward to the state's most rigorous competition on Saturday, Oct. 20. The meet is a sanction Michigan High School Athletic Association championship and is hosted by the Michigan Interscholastic Swimming Coaches Association.

The meet is by invitation only. It does not recognize the difference in class A, B or C schools. To compete, swimmers must have achieved one of the top 24 performances in the state of Michigan.

Those attending from Chelsea will be Paula Colombo, Kuzon, Holmes and Schmunk.

The meet is being held at the Matt Mann Pool on the campus of the University of Michigan in Ann Arbor next Saturday at 2 p.m.

**\$100 REWARD**  
for information leading to the arrest and/or conviction of person or persons shooting a yellow (beige) Labrador Retriever near North Territorial and Madden Rd. between 12:30 and 1:15 p.m. on Friday, Oct. 12, 1984.  
**Call 475-7648**

## SUBSCRIPTION ORDER FORM for THE CHELSEA STANDARD

BY MAIL DELIVERY - ONE YEAR \$10; ELSEWHERE IN U. S. \$12.50

Name \_\_\_\_\_  
Address \_\_\_\_\_  
City \_\_\_\_\_ State \_\_\_\_\_ Zip \_\_\_\_\_  
If you are not presently a subscriber, receiving your Standard by mail,

Fill out form, clip and send with payment in advance to THE CHELSEA STANDARD, 300 N. MAIN, CHELSEA 48118



# Church Services

## Lutheran—

**FAITH EVANGELICAL LUTHERAN**  
The Rev. Mark Porinsky, Pastor  
Wednesday, Oct. 17  
7:30 p.m.—Choir.  
8:00 p.m.—Voters.  
Friday, Oct. 19—  
LWMS rally at Tecumseh.  
4:00 p.m.—Speaker at Salem.  
Sunday, Oct. 21—  
10:00 a.m.—Worship with Lord's supper.  
Sermon on Moses and the 10 commandments.  
11:00 a.m.—Sunday school.  
3:00 p.m.—Youth group.  
3:00 p.m.—HVLHS dedication.  
6:30 p.m.—Adult Bible Fellowship.  
Monday, Oct. 22—  
7:30 p.m.—Sunday school teachers strategy meeting.  
Tuesday, Oct. 23—  
6:00 p.m.—Confirmation.  
Wednesday, Oct. 24—  
7:30 p.m.—Choir.

**OUR SAVIOR LUTHERAN**  
1515 S. Main, Chelsea  
The Rev. Franklin H. Giebel, Pastor  
Every Sunday—  
9:00 a.m.—Bible classes for ages 3 through adult.  
10:30 a.m.—Worship service. Holy Communion 1st, 3rd and 5th Sundays.

**ST. JACOB EVANGELICAL LUTHERAN**  
The Rev. Andrew Bloom, Pastor  
12501 Rietmiller Rd., Grass Lake  
Every Sunday—  
9:00 a.m.—Sunday school.  
10:10 a.m.—Divine services.

**ST. THOMAS EVANGELICAL LUTHERAN**  
Ellsworth and Haab Rds.  
The Rev. Paul Puffe, Pastor  
Every Sunday—  
9:30 a.m.—Sunday school.  
10:45 a.m.—Worship service.

**TRINITY LUTHERAN**  
5758 M-36, three miles east of Gregory  
William J. Trosien, pastor  
878-5977 church, 875-5016 pastor  
Every Sunday—  
8:00 a.m.—Worship service.  
9:30 a.m.—Sunday and Bible school.  
10:45 a.m.—Worship service.

**ZION LUTHERAN**  
Corner of Fletcher and Waters Rds.  
The Rev. John R. Morris, Pastor  
Thursday, Oct. 18—  
ALCW HR Conference, seminar, Dundee.  
Saturday, Oct. 20—  
VI Classes.  
9:00 a.m.—Eighth grade.  
10:00 a.m.—Seventh grade.  
10:00 a.m.—Journers.  
5:00 p.m.—Wedding—Dale Schoenberg, Cindy Secor.  
Sunday, Oct. 21—  
9:00 a.m.—New Adult Inquirer's begins.  
9:00 a.m.—Sunday school.  
10:15 a.m.—Worship, (10th anniversary of building.) Vote meeting on new constitution after worship.  
12:00 p.m.—Family pot-luck fellowship.  
Tuesday, Oct. 23—  
7:15 p.m.—Senior Choir.  
7:30 p.m.—Shuffleboard.  
7:30 p.m.—Rural study at Bethel UCC.  
Wednesday, Oct. 24—  
7:30 p.m.—Altar guild.

**Assembly of God—**  
**FIRST ASSEMBLY OF GOD**  
The Rev. Phil Farnsworth, Pastor  
Every Sunday—  
9:45 a.m.—Sunday school.  
11:00 a.m.—Worship service and Sunday school nursery for pre-schoolers.  
6:00 p.m.—Evening worship.  
Every Wednesday—  
7:00 p.m.—Christ's Ambassadors. Bible study and prayer.

**Baptist—**  
**GREGORY BAPTIST**  
The Rev. W. Truman Cochran, Pastor  
Every Sunday—  
9:45 a.m.—Sunday school.  
11:00 a.m.—Morning worship.  
6:00 p.m.—Young people.  
7:00 p.m.—Evening worship.  
Every Wednesday—  
7:00 p.m.—Youth group.

**FELLOWSHIP BAPTIST**  
The Rev. Larry Mattis,  
The Rev. Roy Harbison, pastors.  
662-7036  
Every Sunday—  
3:00 p.m.—Worship service at the Rebekah Hall.

**Catholic—**  
**ST. MARY**  
The Rev. Fr. David Philip Dupuis, Pastor  
Every Saturday—  
3:30 p.m. to 4:30 p.m.—Confessions.  
6:00 p.m.—Mass.  
Every Sunday—  
8:00 a.m.—Mass.  
10:00 a.m.—Mass.  
12:00 p.m.—Mass.

**Christian Scientist—**  
**FIRST CHURCH OF CHRIST SCIENTIST**  
1885 Washtenaw Ave., Ann Arbor  
Every Sunday—  
10:30 a.m.—Sunday school, morning service.

**Mormon—**  
**CHURCH OF JESUS CHRIST OF LATTER-DAY SAINTS**  
Chelsea Branch-Rebekah Hall  
Every Sunday—  
9:30 a.m.—Sacrament.  
10:30 a.m.—Sunday school.  
11:40 a.m.—Priesthood.

**Episcopal—**  
**ST. BARNABAS**  
The Rev. Fr. Jerrold P. Beaumont, O.S.P.  
Every Sunday—  
10:00 a.m.—Eucharist, first, third and fifth Sundays.  
10:30 a.m.—Morning Prayer, second and fourth Sundays.  
11:00 a.m.—Eucharist, second and fourth Sundays.  
Nursery available every Sunday. Family coffee hour follows all Sunday services.

## Methodist

**CHELSEA FREE METHODIST**  
7665 Werkner Rd.  
Mearl Bradley, Pastor  
Wednesday, Oct. 17  
8:15 p.m.—Bible quizzing practice.  
7:00 p.m.—Midweek service.  
Thursday, Oct. 18—  
6:00 a.m.—Prayer hour.  
7:00 p.m.—Visitation.  
Friday, Oct. 19—  
6:00 a.m.—Prayer hour.  
Pastor's hospital Cleaning Day-Seminar-Chelsea Trustees and others.  
Fifth qtr. at Smith's.  
Saturday, Oct. 20—  
7:00 a.m.—Prayer.  
Pastor's hospital Cleaning Day-Seminar-Chelsea Trustees and others.  
Sunday, Oct. 21—  
9:00 a.m.—Prayer hour.  
9:45 a.m.—Sunday school.  
11:00 a.m.—Worship service.  
6:00 p.m.—Evening worship.  
6:00 p.m.—Missions film "Cheeza."  
Monday, Oct. 22—  
7:30 p.m.—Outreach—"pizza night."  
Wednesday, Oct. 24—  
6:15 p.m.—Bible quizzing practice.  
7:00 p.m.—Midweek service.  
Pastor Bradley at Michigan State police seminar.

**SALEM GROVE UNITED METHODIST**  
3320 Notten Rd.  
The Rev. David C. Collins, Pastor  
Every Sunday—  
9:30 a.m.—Church school.  
11:00 a.m.—Morning worship.

**FIRST UNITED METHODIST**  
Parks and Territorial Rds.  
The Rev. David Goldsmith, Pastors  
Every Sunday—  
10:00 a.m.—Sunday school.  
11:15 a.m.—Worship service.

**WATERLOO VILLAGE UNITED METHODIST**  
8118 Washington St.  
The Rev. Larry Nichols and  
The Rev. David Goldsmith, Pastors  
Every Sunday—  
10:00 a.m.—Sunday school.  
11:15 a.m.—Worship service.

**FIRST UNITED METHODIST**  
The Rev. Dr. David Trusan, Pastor  
Inspiration Line: 475-1852.  
Wednesday, Oct. 17—  
9:30 a.m.—Sarah Circle meets in the home of Mrs. Joanne Weber.  
6:30 p.m.—Rainbow Ringers.  
7:15 p.m.—Carrollers.  
7:15 p.m.—Tintinnabulators.  
8:00 p.m.—Chancel Choir.

Thursday, Oct. 18—  
6:30 p.m.—Share and Study Group meets in rooms 3 and 4 in the Education Building.  
7:30 p.m.—Finance committee.  
Sunday, Oct. 21—  
9:00 a.m.—Worship service. Crib nursery.  
9:00 a.m.—High school choir rehearses.  
10:00 a.m.—Worship service. Crib nursery. Church school classes for children who are over two years of age but not in kindergarten.  
10:30 a.m.—Kindergartners, first and second graders leave for class session in rooms 2 and 3 in the Education Building.  
11:00 a.m.—Church school classes for kindergartners through grade 12.  
11:10 a.m.—Adult Discussion group meets in the Social Center.  
12:00 p.m.—All church school classes conclude.  
4:00 p.m.—Senior High UMYF.  
Monday, Oct. 22—  
7:00 p.m.—Parish-Staff Relations committee meets.  
8:00 p.m.—Charge conference.  
Wednesday, Oct. 24—  
3:30 p.m.—Praise Choir.  
6:30 p.m.—Rainbow Ringers.  
7:15 p.m.—Carrollers.  
7:15 p.m.—Tintinnabulators.  
8:00 p.m.—Chancel Choir.

**METHODIST HOME CHAPEL**  
The Rev. Ira Wood, Pastor  
Every Sunday—  
8:45 a.m.—Worship service.

**NORTH LAKE UNITED METHODIST CHURCH**  
14111 N. Territorial Rd.  
The Rev. Dale C. Collins, Pastor  
Every Sunday—  
9:15 a.m.—Worship service.  
10:15 a.m.—Fellowship hour.  
10:30 a.m.—Church school.

**SHARON UNITED METHODIST**  
Corner Pleasant Lake Rd. and M-52  
The Rev. Evans Bentley, Pastor  
Every Sunday—  
10:00 a.m.—Sunday school.  
11:00 a.m.—Worship service.

**Church of Christ—**  
**CHURCH OF CHRIST**  
13861 Old US-12, East  
David L. Baker, Minister.  
Every Sunday—  
9:30 a.m.—Bible classes, all ages.  
10:30 a.m.—Worship service. Nursery available.  
6:00 p.m.—Worship service. Nursery available.  
Every Wednesday—  
7:00 p.m.—Bible classes, all ages.  
First and Third Tuesday of every month—  
7:00 p.m.—Ladies class.

**Presbyterian—**  
**FIRST UNITED PRESBYTERIAN**  
Unadilla  
John Marvin, Pastor  
Every Sunday—  
11:00 a.m.—Worship service.

**Non-Denominational—**  
**CHELSEA CHRISTIAN FELLOWSHIP**  
337 Wilkinson St.  
Erik Hansen, Pastor  
Every Sunday—  
10:00-10:45 a.m.—Church school.  
11:00 a.m.—Morning worship.  
6:00 p.m.—Evening worship.  
Every Wednesday—  
7:00 p.m.—Bible study and prayer.

**CHELSEA CHRISTIAN MEN'S FELLOWSHIP PRAYER BREAKFAST**  
Chelsea Hospital Cafeteria  
Second Saturday Each Month—  
8:00 a.m.—Breakfast.  
8:30-10:00 a.m.—Program.

**CHELSEA FULL GOSPEL**  
11452 Jackson Rd.  
The Rev. Chuck Clemons, Pastor  
Every Sunday—  
10:00 a.m.—Sunday school.  
11:00 a.m.—Morning worship.  
6:30 p.m.—Evening worship.  
Every Wednesday—  
7:00 p.m.—Midweek prayer and Bible study.

**CHELSEA HOSPITAL MINISTRY**  
Every Sunday—  
10:00 a.m.—Morning service, Chelsea Community Hospital Cafeteria.

**COVENANT**  
Dr. R. J. Batzloff, Pastor  
50 N. Freer Rd.  
Every Sunday—  
9:00 a.m.—Sunday school.  
10:30 a.m.—Worship and nursery.

**IMMANUEL BIBLE**  
145 E. Summit St.  
The Rev. John A. McLean, Pastor  
Every Sunday—  
9:45 a.m.—Sunday school, nursery provided.  
11:00 a.m.—Morning worship, nursery provided.  
6:00 p.m.—Evening worship.  
Every Wednesday—  
7:00 p.m.—Family hour, prayer meeting and Bible study.

**MT. HOPE BIBLE**  
12884 Trist Rd., Grass Lake  
The Rev. Leon R. Buck, Pastor  
Every Sunday—  
10:00 a.m.—Sunday school.  
11:00 a.m.—Morning worship.  
6:00 p.m.—Evening service.  
Every Wednesday—  
7:00 p.m.—Bible study.

**NORTH SHARON BIBLE**  
Sylvan and Washburn Rds.  
The Rev. William Enns, Pastor  
Every Sunday—  
10:00 a.m.—Sunday school.  
11:00 a.m.—Worship service.  
6:00 p.m.—Senior High Youth meeting. Youth choir.  
7:00 p.m.—Evening worship service. ("Nursery available.") All services interpreted for the deaf.  
Every Wednesday—  
7:00 p.m.—Bible study and prayer meeting. ("Nursery available.") Bus transportation available: 428-7222.

**United Church of Christ—**  
**BETHEL EVANGELICAL AND REFORMED**  
Freedom Township  
The Rev. Roman A. Reheke, Pastor  
Every Sunday—  
10:00 a.m.—Worship service.

**CONGREGATIONAL**  
The Rev. John Gibson, Pastor  
10:30 a.m.—Worship and Sunday school.  
Nursery provided for pre-schoolers only.  
Weekly activities as scheduled in Sunday bulletin.

**ST. JOHN'S**  
Rogers Corners, Waters and Fletcher Rds.  
The Rev. Barry Hampton, Pastor  
Every Sunday—  
10:30 a.m.—Worship service, Sunday school.

**ST. JOHN'S EVANGELICAL AND REFORMED**  
Francisco  
The Rev. Paul McKenna, Pastor  
Every Sunday—  
10:30 a.m.—Sunday school and worship service.  
First Sunday of every month—  
Communion.

**ST. PAUL**  
The Rev. Erwin R. Koch, Pastor  
Wednesday, Oct. 17—  
9:30 a.m.—Covenant Association Women.  
North and South Mayflower UCC, Lansing.  
Speakers: Dr. and Mrs. Telfer Mook.  
6:30 p.m.—Chapel Choir: 8th grade confirmation class.  
7:30 p.m.—Chancel Choir.  
7:40 p.m.—Youth Choir.  
Thursday, Oct. 18—  
6:00 p.m.—Friendship Group Potluck and Program at Spaulding Home for Children. Meet at church for rides by 5:30 p.m.  
Friday, Oct. 19—  
7:30 p.m.—Fall annual meeting of Covenant Association, Edgewood UCC, East Lansing.  
Sunday, Oct. 20—  
8:45 a.m.—Continental breakfast for Stewardship teams.  
9:00 a.m.—Stewardship orientation, counselor training.  
9:00 a.m.—Church school classes.  
10:30 a.m.—Church school classes.  
10:30 a.m.—Morning worship. Youth and Children's Choirs.  
11:30 a.m.—Music committee.  
6:30 p.m.—STEP Program for parents of teens. (Systematic Training for Effective Parenting).  
Tuesday, Oct. 22—  
8:00 p.m.—Modern Mothers Club. Program: "Substance Abuse."

Telephone your club news to 475-1371

## Home Toxics Collection Day Scheduled

A free Home Toxics Collection Day will be held in the parking lot of Meijer's Thrifty Acres on Carpenter Rd. Oct. 20, from 10 a.m. to 6 p.m., sponsored by the Washtenaw County Health Department, the Michigan Environmental Health Association and in conjunction with Ecology Week activities of the Ecology Center of Ann Arbor.

This is an opportunity for Washtenaw county residents to get rid of toxic chemicals that have collected in garages, basements and under the kitchen sink. Such things as home and garden insect and weed killers, waste oils, old paint, paint thinner, used batteries and anything else you might think is hazardous will be accepted, just as long as the item can be identified. Such chemicals as Chlorodane, DDT, Lindane, Aldrin, Dieldrin, 2, 4, 5-T/Silvex, Endrin, DBCP, Strobane, Thallium Sulfate, Heptachlor, Kepone, Mirex, Saffrole, Tozaphene, Sodium Cyanide and Strychnine are all extremely toxic and should not be used at home, even if you follow the directions carefully.

No fee will be charged for the first five gallons or pounds of a chemical to be disposed. Thereafter, a nominal fee will be charged. Those bringing chemicals to Meijer's parking lot for the collection should make sure that the items are accurately labeled, secure in the container and situated so they will not spill in transport.

Not only will a free space in your home be nice, but you will no longer be taking the risk of a child, pet or even yourself becoming poisoned or otherwise hurt by having unnecessary dangerous chemicals around. Also by taking your chemicals to the collection site, you will not be discarding the toxics with the garbage, down the storm drain or onto the lawn, all of which contribute to the contamination of ground water which most of us rely on for drinking and other household needs.

This Home Toxics Collection Day is a pilot project to determine the feasibility of doing other such collections elsewhere in the state.

For further information you may call the Washtenaw County Health Department at 994-2492.



The Eskimo make and use wooden "eyeglasses" with only narrow slits for eyepieces, to protect their eyes from glare reflected by ice and snow.

## "The Miracle Worker"

presented by  
**Saline Area Players**  
**OCT. 25-26-27 - 8 p.m.**  
**Saline High School Auditorium**  
7190 N. Maple, Saline, Mich.  
Admission \$5.00 Students - Sr. Citizens \$4.00

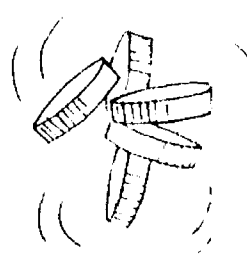

Make the Switch . . .  
... to a checking account  
that's just right for you.

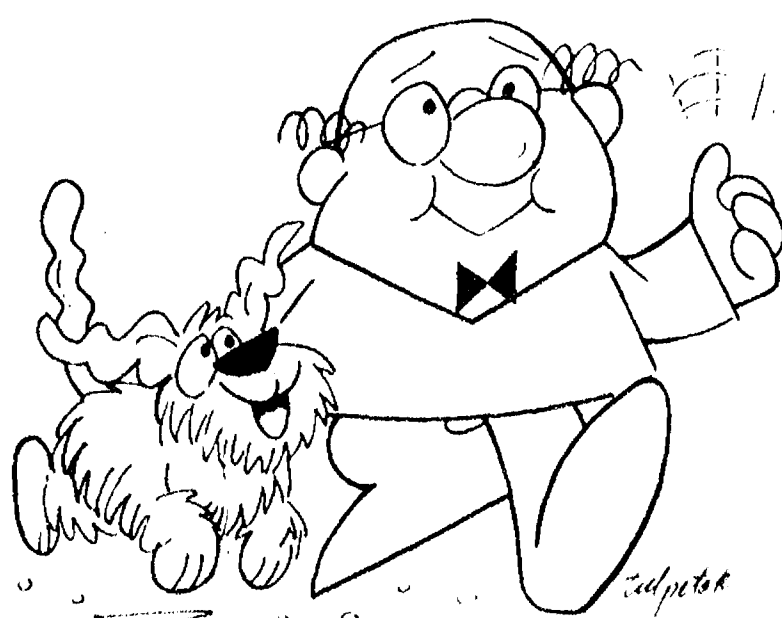

## GREAT LAKES FEDERAL SAVINGS

STATEWIDE OFFICES INCLUDING:

ANN ARBOR: Downtown / 401 East Liberty Street / 769-8300 • Westside / 1900 Pauline Boulevard / 769-8386  
Northside / 2701 Plymouth Road / 769-7818 • Eastside / 2400 Huron Parkway / 973-7811 • Southside / 125 Briarwood Circle / 769-7816  
BRIGHTON / 205 West Grand River / 229-5700 • CHELSEA / 1135 South Main Street / 475-1341 • DEXTER / 8081 Main Street / 426-3913 • HOWELL / 2650 East Grand River / 548-1651  
MANCHESTER / 111 East Main Street / 428-8379 • SALINE / 101 West Michigan Avenue / 429-5483 • YPSILANTI / 2170 Packard Road / 485-7510



CHURCH CONSTRUCTION BEGINS: Ground is being moved in preparation for building a new Jesus Christ of Latter Day Saints (Mormon) church on the east side of Freer Rd., immediately

south of the Oak Grove Cemetery addition. The congregation presently meets in the Rebekah Hall.

## North Lake Church Making Plans for Sauerkraut Dinner

North Lake United Methodist church at 14111 North Territorial Rd., will be holding a sauerkraut dinner Friday, Oct. 26, from 5 to 8 p.m.

The Rev. David Collins has extended an invitation to all for a delicious meal and tour of the historic old North Lake church, the area's oldest church.

## Health Center Offers Free Ostomy Program

Catherine McAuley Health Center will host a free program, "Ostomy: The Secret Surgery People Are Talking About," Thursday, Oct. 18 from 7 to 9 p.m., at the St. Joseph Mercy Hospital Education Center.

The program will feature speakers covering many ostomy issues. Andrew Eisenberg, M.D., director of the Oncology Program at St. Joseph Mercy Hospital, will speak about unconventional cancer therapies. Verne Hoshal, M.D., will cover the importance of staying physically fit. Sue Sikora will talk about the skin care of the stoma and Bob Domine will discuss the Ann Arbor Ostomy Association.

There will also be a number of exhibits from local associations and businesses that provide information and services for ostomy patients.

For more information call 572-3675.

## RUSSELL'S KARPET KLEENING

Carpet & Upholstery  
Steam Cleaning



\* COMMERCIAL \* RESIDENTIAL \*

POWERFUL  
TRUCKMOUNT  
EQUIPMENT

FLOOD & FIRE RESTORATION

SMOKE ODORS • PET ODORS

CALL \* \* 995-9090  
498-2070

## PHIL'S SERVICE

Philip C. Musolf, Owner-Operator  
889 S. Main St., Chelsea Ph. 475-3596

## COMPLETE AUTO SERVICE

NOW FEATURING

### LM AMERICAN BRAKE LATHE

We turn drums and rotors to a micro-smooth finish.

Mon. thru Fri., 8:30 a.m. to 6:30 p.m. Sat. 9 a.m. to 4 p.m.

just right . . .

because you earn interest on every dollar in a Great Lakes Federal Checking account.

All accounts earn at least 5 1/4% interest—plus you get higher rates during any month that you maintain \$2,500 or more throughout the statement period.

Just try these accounts on for size:

### Check 500

- Requires a monthly balance of just \$500
- Earns 5 1/4% interest or more
- Includes the return of cancelled checks with each monthly statement

### Check ✓ Keeping

- Requires a minimum monthly balance of only \$250
- Eliminates your check sorting and storage problems
- Earns 5 1/4% interest or more
- Provides safe-keeping of your checks by Great Lakes Federal
- Provides first order of Great Lakes Federal checks free

And, with all Great Lakes Federal checking accounts, you get detailed monthly statements that list your checks in both numeric and chronological order.

Our full range of checking programs mean greater flexibility for you.

In addition to Check 500 and Check ✓ Keeping, we also offer five other checking plans, including those designed for homeowners, the 60+ age group and direct deposit customers.

Make the switch now to interest paying checking at Great Lakes Federal . . . it's money in your pocket!

## LAKEVIEW FARM

and

## CIDER MILL

★ APPLES

★ CIDER

★ DONUTS

(Home-Made)

HOME-GROWN:

- PUMPKINS
- WINTER SQUASH
- INDIAN CORN
- GOURDS
- HONEY

OPEN Thursday thru Sunday 9 a.m.-5 p.m.

12075 ISLAND LAKE RD., DEXTER

Ph. 426-2782



# Program Seeks To Improve Patient Cardiac Conditioning

Several months ago, Ann Arbor attorney Jack Garris was flat on his back in St. Joseph Mercy Hospital as the result of a heart attack.

Today, he breathes easily as he pedals mile after mile on a stationary bicycle. He is a member of the St. Joseph Mercy Hospital Cardiac Rehabilitation Program, which recently moved to Maple Health Building (MHB), at the corner of Maple and Dexter on the west side of Ann Arbor.

Garris, and others like him are members of a three-phase program designed by the health center to strengthen patients' cardiac and physical endurance. To enter the program, patients must be referred by a physician. It begins for most in the hospital after they have been stabilized following a heart attack or other cardiac condition.

Program co-ordinator Mary Beth Wright said, "We like to begin the program as soon as our patients' conditions are stable. An occupational therapist and nurse work with them to accomplish basic physical activities such as sitting up in bed, eating, dressing and walking."

Phases II and III are more strenuous exercise programs that include everyday activities and a supervised exercise program.

"Phase II begins following discharge from the hospital and usually lasts three to eight weeks. Patients exercise twice a week in small group classes and follow individualized home programs the other days, focusing on resuming normal daily activities," Wright said.

Patients in Phase III exercise in a spacious remodeled area in MHB, or in the Physical Therapy gymnasium at St. Joseph Mercy Hospital. Wright said the MHB site was chosen because it offered easier access for many patients. She also added, "Because the program is growing so rapidly, we needed more space than was available at the hospital."

During the sessions, exercise leaders work out with and aid the patients. A physician is required to be on site. "We have never had a serious cardiac incident with any of our patients. The program is very structured, and we are extremely cautious," Wright said. "Pulse rates are monitored before, during and after exercise. Patients also perform five to 10 minutes of stretching before and after each class."

Wright said she has noted amazing progress with some of the patients. "We test them when they join the program, to determine their physical capabilities. When we retest them later, many find that their cardiac and physical endurance has greatly increased."

Garris said he has benefited from the program and will continue to exercise. "The program eliminates the fear of trying to exercise. It encourages you to do it without worry."

Richard T. Frank of Dexter said, "I feel better and am get-

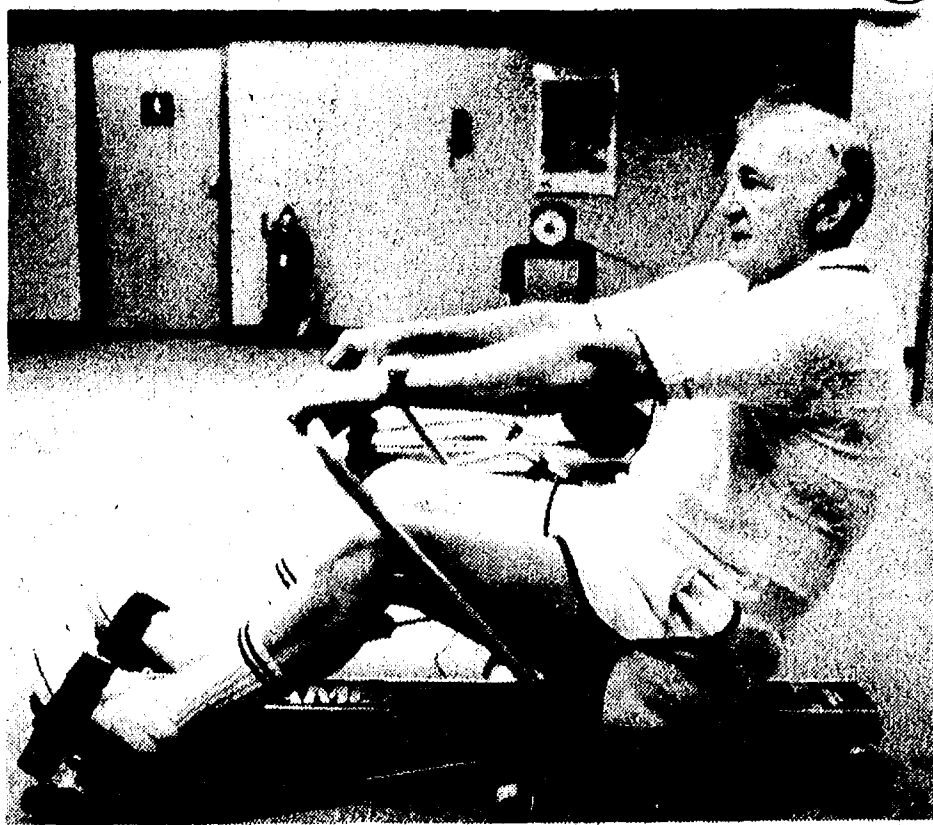

JACK GARRIS exercises on a rowing machine during a session of St. Joseph Mercy Hospital's Cardiac Rehabilitation Program.

ting exercise I wouldn't normally get."

Clinton resident Ethel LaRoe has had bypass surgery and a successful angioplasty. "I have lost some weight, discovered I have more energy and feel less depression," she credited the Cardiac Rehabilitation staff with doing an excellent job.

Wright indicated the primary goal of the program is to reduce the factors that lead to coronary disease. "We see people get involved who have been out of shape for years. After a short period of time, they begin to change their lifestyles because of this program."

The patients seem to derive psychological as well as physical benefits from the program. "There is a real camaraderie in the group. They share fears and similar experiences, and know they are working to improve their cardiac health. They really seem to enjoy the time they spend together," she said.

"It's rewarding to see them regain confidence about their physical abilities, along with the strength and endurance needed to live normal lives," Wright said.

In addition to the exercise, beginning in October a weekly evening lecture series will be offered for program participants. Subjects to be discussed will include: cardiac anatomy and physiology; risk factor modification; exercise physiology; nutrition and weight control; stress identification and management; and practical aspects of exercise. A question and answer session with a cardiac rehabilitation program physician will also be a regular feature.

Wright added that people interested in changing to healthier lifestyles have several choices. "We offer workshops on a variety of subjects including: stress reduction, nutrition and weight control, Smoke Stoppers and Be Trim," she said.

Physicians or cardiac patients who are interested in the program should contact Mary Beth Wright at 572-3094.

# Playground First Aid Class Slated Tuesday

A first aid class focusing on injuries incurred by school children will be held at the University of Michigan Family Practice Center in Chelsea on Tuesday, Oct. 23.

This session is specifically designed to discuss the various types of injuries young children commonly incur.

The presentation will cover head injuries, broken bones, sprains and twists. Other more common everyday injuries such as bloody noses, scrapes, bumps and bruises will also be discussed. A question and answer period will follow at the end.

This session will be taught by Dr. Mike Klinkman, a family physician at the Family Practice Center. Dr. Klinkman stated that, "Often the person giving first aid in these situations is wor-

ried about doing something "wrong;" this makes it harder to remember some basic "right" things to do." Dr. Klinkman will talk about the basic things to do, and explain some things that might mean more serious problems and should be referred to a doctor. All the information is aimed at taking some of the "worry" out of first aid.

Dr. Klinkman has designed this session to be especially useful for playground supervisors, teachers, daycare workers, babysitters and parents. This session will be held in the classroom at the Family Practice Center, 775 S. Main St., in Chelsea from 7 to 9 p.m.

Pre-registration is requested. There is a \$2 fee payable at the door. Call 784-8010 to register for the class.

The Chelsea Standard, Wednesday, October 17, 1984 15

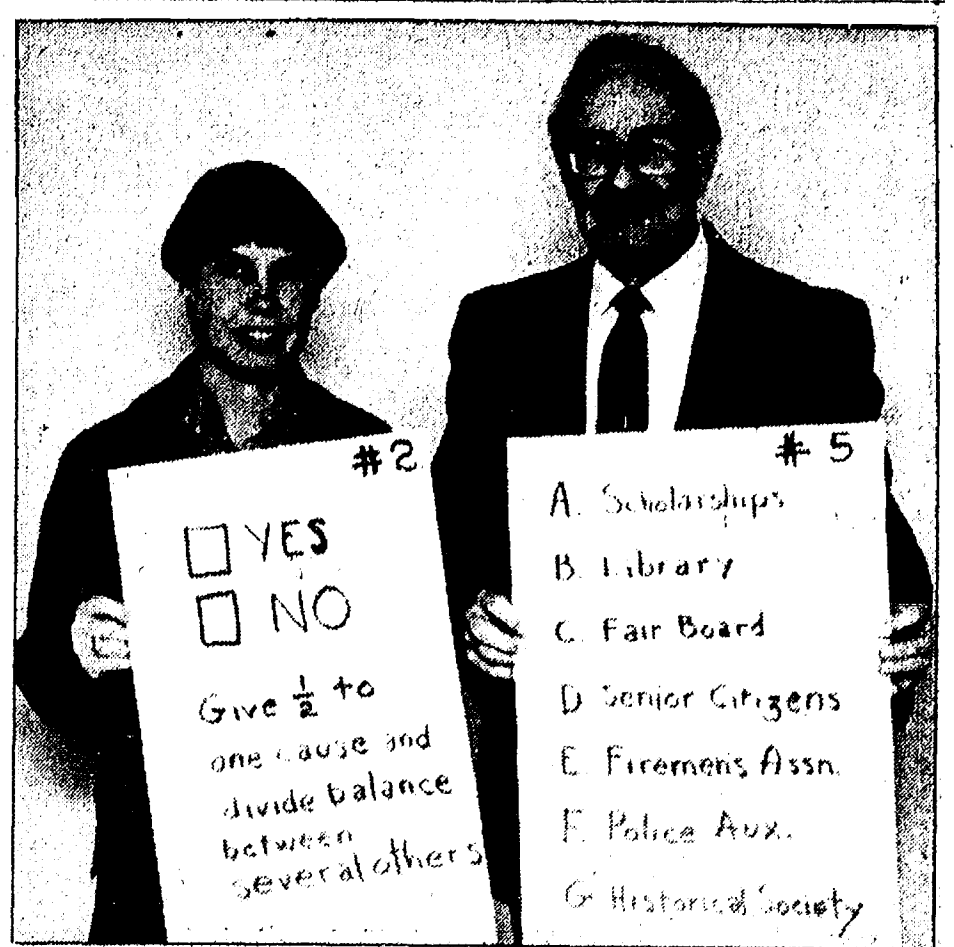

GLORIA MITCHELL and Dave Prohaska display two of 10 option cards used to aid members of the Chelsea Sesquicentennial Committee in deciding how to distribute \$10,536 earned during the Sesqui celebration.

# Your Health Options

By Beverly Chethik

Director of Health Education, Washtenaw County Health Dept.

I have two questions about smoking. Is a pipe a safe substitute for cigarettes? And what about low-tar cigarettes?

The only way to protect yourself from cigarette or pipe smoke is to inhale less of it. That means smoking as few cigarettes as possible, smoking the lowest yield cigarettes you find acceptable, taking fewer puffs, leaving longer butts, and not holding the cigarette in your mouth between puffs.

Specifically, research suggests that low-tar cigarettes don't offer any health advantages. While low-tar cigarettes are designed to deliver less smoke per puff—and therefore should be less dangerous than standard or filter cigarettes—it seems that smokers who switch tend to make up for the low smoke delivery by smoking more cigarettes, taking more puffs from each one and inhaling more deeply. And some smokers may unknowingly block the perforations in the filter that are supposed to reduce the tar.

Pipe smoking may be safer in terms of lung disease if you don't inhale. For pipe smokers who do

inhale, however, the message is not so good. Pipe tobacco smoke is even more irritating to the lungs than cigarette smoke. In addition, pipe smokers and others who use tobacco that isn't inhaled (such as snuff) are at higher risk for mouth and throat problems—and that includes cancer—than are cigarette smokers.

YOUR HEALTH OPTIONS appears monthly in this paper. If you have a health related question, please write to the Washtenaw County Health Department, Health Education Office, P.O. Box 8645, Ann Arbor, 48107.

# Volunteers Sought For Humane Society Tag Day Solicitation

Humane Society of Huron Valley is seeking volunteers for their annual Tag Day. Tag Day 1984 will be sponsored by the HSHV Junior Board of Directors.

Volunteers are needed between the ages of 11 and 17 years to help solicit donations for the care and feeding of shelter animals.

Junior board members and volunteers will be wearing animal costumes while canvassing the Washtenaw area on Saturday, Nov. 17. Prizes will be awarded for the best costume.

For more information call the Humane Society Education Department, 662-5545.

# Karen Bristle Completes Insurance Career School

Karen Bristle of Manchester, was among a group of Lutheran Brotherhood district representatives who successfully completed one of the fraternal insurance society's career schools.

Held Oct. 1-6 at the Society's home office in Minneapolis, Minn., the school concentrated on technical aspects of life and health insurance, other fraternal services, communications skills and a review of home office operations. Department heads and other personnel served as faculty.

Bristle is associated with Lutheran Brotherhood's Karl Seim Agency based in Findlay, O.

# Follow The Chelsea Standard . . .

Copies of The Standard are available at the following locations:

## ★ IN CHELSEA ★

- Big Boy Restaurant
- Chelsea Hospital Gift Shop
- Chelsea Pharmacy
- Chelsea 76 Store
- Chelsea Standard Office
- Kusterer's Food Market
- Inverness Inn
- North Lake Store
- Polly's Market
- Chelsea Pump 'N' Pantry
- Schumm's
- Sir Pizza
- Tower Mart Party Store
- Vogel's Party Store

## ★ IN GRASS LAKE ★

- Russell's Party Store

## ★ IN DEXTER ★

- Captains Table
- Country Place
- Dexter Pharmacy
- Dexter Pump 'N' Pantry
- Huron Creek Party Store
- Main St. Party Store

## ★ IN GREGORY ★

- Plainfield Max's Mall
- Tom's Market

## ★ IN PORTAGE LAKE AREA ★

- The Trading Post

## ★ IN UNADILLA ★

- Unadilla Store



Some people say it's good luck to sleep with a cat.

# 50 Millionth Vehicle Crosses 'Big Mac'

Mike McKillop of Gaylord is now in the record books at the Mackinac Bridge.

McKillop was the driver of the 50 millionth vehicle to cross the five-mile-long bridge since it opened to traffic on Nov. 1, 1957. He arrived at a fare booth on the north side of the bridge at 10:12 p.m. on Sept. 25.

Waiting to greet him was Walter North, executive secretary and comptroller of the Mackinac Bridge Authority. McKillop was given a night's lodging and a dinner for two in St. Ignace, courtesy of the St. Ignace Tourist Association, and the same in Mackinaw City, courtesy of the Mackinaw Area Tourist Bureau.

McKillop, who is employed on Mackinac Island, said he was among the many hundreds of drivers who crossed the bridge on its opening day nearly 27 years ago.

# Sylvan Hall

(Continued from page nine) needed to operate it. The wind used to blow through it and I mean through it," said Carruthers.

The hall features a fresh indoor paint job in two light shades of brown. Alice Bergman, a painter and decorator from Chelsea, painted the interior. Beatrice Pearsall, the wife of the township treasurer, chose the new colors.

"It was a terrible, terrible deep brown and kind of yellow," said Pearsall.

Ensure safeguards for constitutional rights!

George Wahr SALLADE

Democrat for Prosecuting Attorney



Support the Democratic Team!

Paid for by the Committee to elect George Wahr Sallade for Prosecuting Attorney, 2160 Washtenaw, Ypsilanti, MI. Fulton Eaglin, Treasurer.

# BLACK DIRT

STATE APPROVED

Sand - Gravel  
Septic Systems - Trenching

FITZSIMMONS EXCAVATING

Ph. 475-2010

# TOWER MART PARTY STORE

528 N. Main

Ph. 475-9270

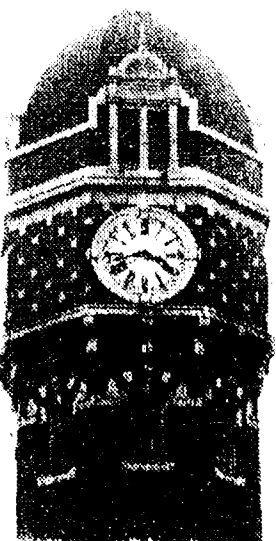

# PEPSI-COLA SPECIAL



8-PACK OF 1/2-LITER RETURNABLE BOTTLES

\$1.99

COUNTRY FRESH

EGGS . . . doz. 95¢

Citizens Trust invites you to

Lunch & Learn

Speaker:

Thomas B. Adams

Consultant to the Interpublic Group of Companies  
Retired Chairman, Campbell-Ewald Company

"Facing a Changing World Without Fear"

Tuesday, October 23, 1984

12 Noon

Campus Inn  
(Huron and State)

Tickets - \$6.00  
(Lunch Included)

Reservations Required  
994-5555 Ext. 213



CitizenTrust



Ads  
Taken  
Until  
12 Noon  
Monday

# PUT IT IN THE WANT ADS FOR RESULTS

Just  
Phone  
475-1371

## Automotive 1

### Palmer Motors

Since April  
1912  
Michigan's Oldest  
Ford Dealer

1972 JEEP WAGONEER  
Automatic, 4x4.  
1976 PLYMOUTH Fury 4-dr.  
Great transportation.  
1977 LTD 2-dr.  
Must see.  
1978 FORD LTD 4-dr.  
Another 40,000 miles.

### Buy With Confidence

1980 GRANADA 2-dr.  
Only 36,000 miles.  
1980 MUSTANG 3-door  
Auto, 30,000 miles.  
1980 PLYMOUTH HORIZON  
Locally owned.  
1981 CHEVETTE 4-dr.  
Priced right.

### We Buy Used Cars & Trucks

1981 GRANADA 4-dr.  
Locally owned.  
1982 ESCORT 3-dr.  
Priced for quick sale.  
1982 GRANADA 2-dr.  
Two to choose.  
1983 ESCORT 4-dr.  
Super nice.

## TRUCKS

1974 FORD F-100  
Great worker.  
1976 FORD F-150 SUPERCAB  
High miles, low price.  
1979 CHEVY VAN  
Nice conversion.  
1982 FORD COURIER  
24,000 miles.  
1982 FORD F-100  
29,000 miles.  
1983 FORD RANGER  
Locally owned.  
1984 FORD Ranger  
Explorer package.

### Palmer Motors

We Value Our  
Reputation  
70 Years Proves It!

Display Lot Open  
Mon. & Thurs Even 8:30  
Tues., Wed., Fri. Till 5:30  
Saturday Till 12:30

475-1800 CHELSEA 475-3650 201f

1980 CHRYSLER CORDOBA —  
Immaculate condition. Loaded. For  
details, call 426-3243. x20  
1979 BLAZER 4x4 — Good condition.  
New motor with 1,200 miles. Ask-  
ing \$4,500. 475-3174 days, 475-8513  
after 5 p.m. x20  
'80 FORD F-150 — 6 cyl., like new.  
475-2425. x21  
'84 CUTLASS SUPREME — Sharp.  
Loaded with options. Willing to  
deal. Call 662-6636 weekdays. x20  
'77 FORD F150 PICK-UP — Good  
working condition, many new  
parts, \$1,000 or best offer. 475-2269.  
x20  
'66 DODGE CHARGER — 318 2  
barrel. Definitely restorable. \$600  
or best offer. Contact Dave at  
475-7876. x20-2  
'75 CHEV. SUBURBAN —  
Ph. 475-7190 after 5 p.m. x20-3

## BODY SHOP

COMPLETE FULL TIME  
Estimates Available

## PALMER FORD

222 S. Main 475-1301 x22-6

## Classified Ad Order Blank

Mail Your Copy to The Chelsea Standard  
300 N. Main St., Chelsea, Mich. 48118

Name \_\_\_\_\_  
Address \_\_\_\_\_  
City \_\_\_\_\_

Ad is to appear week of \_\_\_\_\_ number of weeks \_\_\_\_\_  
in ☐ The Chelsea Standard \$ \_\_\_\_\_  
and or ☐ The Dexter Leader \$ \_\_\_\_\_ ☐ Charge Ad

☐ Total Enclosed \$ \_\_\_\_\_

Please run ad under the  
following Classification \_\_\_\_\_  
(Please type your ad copy to avoid errors)

Ad Rates: 10 words or less—\$1.00 (paid in advance). Over  
10 words, 7¢ per word.

Complete group of figures for phone number and address each count  
as 1 word; each abbreviation counts as 1 word... you don't save  
money by abbreviating and you make your ad harder to read.

**The Chelsea Standard**  
Phone (313) 475-1371

## Automotive 1

### Grohs Chevy

"Ride With A Winner!"  
7120 Dexter-Ann Arbor Rd.  
1984 CORVETTE, brand new.  
1984 CAMARO Berlinetta, demo.  
1984 CAVALIER Convertible, demo.  
1984 CAVALIER 4-dr. 6,000 miles.  
auto.  
1983 CITATION 4-dr.  
Auto., demo.  
1982 CAVALIER 4-dr. Sedan.  
1981 CITATION 4-dr.  
Extra clean.  
1980 AOB Convertible  
1980 CITATION 4-dr. loaded.  
1979 AMC CONCORD 4-dr.  
Auto, Sharp!  
1981 CHEVETTE 4-dr., 4-speed.  
1978 CUTLASS SUPREME

## TRUCKS

1984 S-10 PICK-UP  
V-6, auto., demo., LWB.  
1984 S-10 PICK-UP  
4x4, demo.  
1982 S-10 Pick-up, 4-cyl., 4-speed.  
1981 CHEVY 1/2-ton, 305 V-8.  
1980 CHEVY 1/2-ton diesel, auto.  
1980 CHEVY 1/2-ton  
6-cyl., stick, 46,000 miles.  
1981 DATSUN King Cab  
with air.

SERVICE AND QUALITY  
IS OUR NAME!

**DEXTER-426-4677**

Open daily till 6 PM  
Mon. & Wed. till 8 PM  
Saturdays 9 till 1

## Farm & Garden 2

### Fall Bulbs

Now is the time  
to plant

CROCUS  
TULIPS  
HYACINTHS  
NARCISSUS  
DAFFODILS  
PAPERWHITES

## Chelsea Hardware

110 S. Main, Chelsea Ph. 475-1121  
20-2

RYE SEED for cover crop, \$4 a  
bushel, Ph. 428-8124, Manchester,  
Mich. x20-2

NEW IDEA 1-row corn picker, good  
condition. Set of 18.4x34 tractor  
duals and 20' truck — wagon bed.  
475-8681, eve 475-2621. x20-2

MCINTOSH & JONATHON APPLES  
now available, \$6.50 bu. Lesser  
Forms. 426-8009. x181f

1980 CHRYSLER CORDOBA —  
Immaculate condition. Loaded. For  
details, call 426-3243. x20

1979 BLAZER 4x4 — Good condition.  
New motor with 1,200 miles. Ask-  
ing \$4,500. 475-3174 days, 475-8513  
after 5 p.m. x20

'80 FORD F-150 — 6 cyl., like new.  
475-2425. x21

'84 CUTLASS SUPREME — Sharp.  
Loaded with options. Willing to  
deal. Call 662-6636 weekdays. x20

'77 FORD F150 PICK-UP — Good  
working condition, many new  
parts, \$1,000 or best offer. 475-2269.  
x20

'66 DODGE CHARGER — 318 2  
barrel. Definitely restorable. \$600  
or best offer. Contact Dave at  
475-7876. x20-2

'75 CHEV. SUBURBAN —  
Ph. 475-7190 after 5 p.m. x20-3

COMPLETE FULL TIME  
Estimates Available

PALMER FORD

222 S. Main 475-1301 x22-6

1980 CHRYSLER CORDOBA —  
Immaculate condition. Loaded. For  
details, call 426-3243. x20

1979 BLAZER 4x4 — Good condition.  
New motor with 1,200 miles. Ask-  
ing \$4,500. 475-3174 days, 475-8513  
after 5 p.m. x20

'80 FORD F-150 — 6 cyl., like new.  
475-2425. x21

'84 CUTLASS SUPREME — Sharp.  
Loaded with options. Willing to  
deal. Call 662-6636 weekdays. x20

'77 FORD F150 PICK-UP — Good  
working condition, many new  
parts, \$1,000 or best offer. 475-2269.  
x20

'66 DODGE CHARGER — 318 2  
barrel. Definitely restorable. \$600  
or best offer. Contact Dave at  
475-7876. x20-2

'75 CHEV. SUBURBAN —  
Ph. 475-7190 after 5 p.m. x20-3

COMPLETE FULL TIME  
Estimates Available

PALMER FORD

222 S. Main 475-1301 x22-6

1980 CHRYSLER CORDOBA —  
Immaculate condition. Loaded. For  
details, call 426-3243. x20

1979 BLAZER 4x4 — Good condition.  
New motor with 1,200 miles. Ask-  
ing \$4,500. 475-3174 days, 475-8513  
after 5 p.m. x20

'80 FORD F-150 — 6 cyl., like new.  
475-2425. x21

'84 CUTLASS SUPREME — Sharp.  
Loaded with options. Willing to  
deal. Call 662-6636 weekdays. x20

'77 FORD F150 PICK-UP — Good  
working condition, many new  
parts, \$1,000 or best offer. 475-2269.  
x20

'66 DODGE CHARGER — 318 2  
barrel. Definitely restorable. \$600  
or best offer. Contact Dave at  
475-7876. x20-2

'75 CHEV. SUBURBAN —  
Ph. 475-7190 after 5 p.m. x20-3

COMPLETE FULL TIME  
Estimates Available

PALMER FORD

222 S. Main 475-1301 x22-6

1980 CHRYSLER CORDOBA —  
Immaculate condition. Loaded. For  
details, call 426-3243. x20

1979 BLAZER 4x4 — Good condition.  
New motor with 1,200 miles. Ask-  
ing \$4,500. 475-3174 days, 475-8513  
after 5 p.m. x20

'80 FORD F-150 — 6 cyl., like new.  
475-2425. x21

'84 CUTLASS SUPREME — Sharp.  
Loaded with options. Willing to  
deal. Call 662-6636 weekdays. x20

'77 FORD F150 PICK-UP — Good  
working condition, many new  
parts, \$1,000 or best offer. 475-2269.  
x20

'66 DODGE CHARGER — 318 2  
barrel. Definitely restorable. \$600  
or best offer. Contact Dave at  
475-7876. x20-2

'75 CHEV. SUBURBAN —  
Ph. 475-7190 after 5 p.m. x20-3

COMPLETE FULL TIME  
Estimates Available

PALMER FORD

222 S. Main 475-1301 x22-6

1980 CHRYSLER CORDOBA —  
Immaculate condition. Loaded. For  
details, call 426-3243. x20

1979 BLAZER 4x4 — Good condition.  
New motor with 1,200 miles. Ask-  
ing \$4,500. 475-3174 days, 475-8513  
after 5 p.m. x20

'80 FORD F-150 — 6 cyl., like new.  
475-2425. x21

'84 CUTLASS SUPREME — Sharp.  
Loaded with options. Willing to  
deal. Call 662-6636 weekdays. x20

'77 FORD F150 PICK-UP — Good  
working condition, many new  
parts, \$1,000 or best offer. 475-2269.  
x20

'66 DODGE CHARGER — 318 2  
barrel. Definitely restorable. \$600  
or best offer. Contact Dave at  
475-7876. x20-2

'75 CHEV. SUBURBAN —  
Ph. 475-7190 after 5 p.m. x20-3

COMPLETE FULL TIME  
Estimates Available

PALMER FORD

222 S. Main 475-1301 x22-6

## Farm & Garden 2

BLACK DIRT & PEAT — Tested and  
proven excellent for lawns,  
gardens, flower beds. 6 yards,  
delivered. Satisfaction guaranteed  
428-7784. x15f

ALBER ORCHARD & Cider Mill  
Sweet cider, peaches, apples,  
pears, popcorn, maple syrup, honey,  
etc. Open daily 9 to 6. 13011 Belter  
Church Rd., Manchester, Ph.  
428-7758. x221f

FARM TRACTORS for sale. Used,  
small. Ph. 475-8141 or 475-8726.  
x471f

ALLIS-CHALMERS GARDEN TRAC-  
TORS — 8 to 31 h.p., gas and  
diesel, 20% down, no interest or  
payments until 4-1-85. FREE  
DELIVERY! Dakin's Yard-N-Garden  
Equip., Jackson (517) 784-3146.  
22-11

## Recreational Equip. 3

### Coin-Operated Equipment For Sale

Pinball & Video Games  
for your home

All machines guaranteed & delivered  
**662-1771** x201f

CROSBY Fiberglass Boat — 15'8" with  
50 h.p. Johnson, electric start out-  
board motor, (needs overhaul) and  
trailer. Ph. 475-1371. x201f

**For Sale** x201f

DRY SEASONED FIREWOOD —  
Delivered and stacked, \$45 per  
face cord. Ph. (517) 851-7311. x21-2

## Farm & Garden 2

MAPLE TWIN BEDS, includes mat-  
tresses and springs. Good condi-  
tion, \$65 each. Bedding available.  
Call 475-9321 after 5 p.m. x21-2

7-DRAWER VANITY, with large  
mirror and 2 triple-drawer night  
stands. 426-8820 after 6 and week-  
ends. x20

**All Insurance Needs**  
Call 665-3037  
N. H. Miles, Allstate

TERRY TRAVEL TRAILER — Sleeps  
four, ideal for hunting. 475-2058.  
x20

DESK — 47-inch rollout, 7 months  
old, \$260. Ph. 426-8165. x20

**OPEN HOUSE**

Fri. - Sat. - Sun.

Oct. 19-20-21

Largest selection of

SKI DOO

Clothing and Sleds

in the area

at

Hansen's Sport Center

15901 Seymour Rd., Waterloo  
Ph. (313) 475-7212.

PRIZES & REFRESHMENTS

Open 9 a.m. - 9 p.m. Everyday.

USED CERAMIC MOLDS for sale at  
60%-80% off. Holiday and general  
use. Heavy shelving and pouring  
table. May be seen at Total Service  
Station, Petersburg, Mich. or Ph.  
(313) 279-1040. x20

FOR SALE — Matching plaid sofa and  
chair. Very good condition, \$200.  
Call 475-9074. x21-2

FOR SALE — 3 upright home  
freezers; clothes dryers, electric  
and gas; 2 older electric stoves; 8 ft.  
pool table, complete \$125; truck  
camper, 8-ft. bed, own floor, \$150;  
12ftx12ft; complete kitchen cup-  
board set, new cherrywood. Lots of  
other things. 7997 Grand, Dexter,  
426-3355. x20

ELECTRIC STOVE — Good condition  
\$40. Call 475-2100. x20

**USED CHAIN SAWS**

From \$125.00 up

SPECIAL FOR OCTOBER.

1 gal. Bar oil & 13-pack of 2 cycle oil  
FREE with the purchase of any used  
saw.

**CHELSEA HARDWARE**

Garden 'N' Saw Annex

120 S. Main St.  
Chelsea, 475-1121 x20-2

SHEETLAND-SHAMPOO-POLISHER —  
Complete with accessories, \$35.  
Ph. 662-1271. x31f

**Garage Sales** 4b

GARAGE SALE — Friday, Oct. 19,  
9 a.m. to 6 p.m., 502 McKinley St.  
Car seats, stroller, baby swing, etc.  
Women's and children's clothing,  
household items and much more. x20

MOVING SALE — Sat. only, Oct. 20  
9 a.m. to 5 p.m., 215 Jefferson  
Chesapeake. Furniture, yard equipment,  
clothing and miscellaneous items all  
in good condition. x20

**GARAGE SALE**

Friday, Oct. 19 and Sat., Oct. 20,  
9 a.m. to 5 p.m., at 220 E. North  
St., off McKinley. Brass and copper  
accessories, antiques, linens. Many  
more items, snowmobiles and sled,  
etc. x20

ESTATE SALE — Tools, furniture,  
clothing, dishes and antiques. Oct.  
19-20-21, Fri.-Sat., 9 to 5, Sun., 12 to  
6. 8305 W. Huron River Dr., Dexter.  
x20

MOVING SALE — Going from  
Michigan house to Arizona apart-  
ment. Plants, clothes, deluxe swing-  
set, lawn mower, books, tupper-  
ware, cheap furniture and more.  
North Territorial to Harker, North  
to Noah, west 1.3 miles to 8745  
Noah. Saturday & Sunday, Oct. 20-21,  
10 to 4. x20

**GARAGE SALE**

Friday, Oct. 19 and Sat., Oct. 20,  
9 a.m. to 5 p.m., at 220 E. North  
St., off McKinley. Brass and copper  
accessories, antiques, linens. Many  
more items, snowmobiles and sled,  
etc. x20

ESTATE SALE — Tools, furniture,  
clothing, dishes and antiques. Oct.  
19-20-21, Fri.-Sat., 9 to 5, Sun., 12 to  
6. 8305 W. Huron River Dr., Dexter.  
x20

MOVING SALE — Going from  
Michigan house to Arizona apart-  
ment. Plants, clothes, deluxe swing-  
set, lawn mower, books, tupper-  
ware, cheap furniture and more.  
North Territorial to Harker, North  
to Noah, west 1.3 miles to 8745  
Noah. Saturday & Sunday, Oct. 20-21,  
10 to 4. x20

**GARAGE SALE**

Friday, Oct. 19 and Sat., Oct. 20,  
9 a.m. to 5 p.m., at 220 E. North  
St., off McKinley. Brass and copper  
accessories, antiques, linens. Many  
more items, snowmobiles and sled,  
etc. x20

ESTATE SALE — Tools, furniture,  
clothing, dishes and antiques. Oct.  
19-20-21, Fri.-Sat., 9 to 5, Sun., 12 to  
6. 8305 W. Huron River Dr., Dexter.  
x20

MOVING SALE — Going from  
Michigan house to Arizona apart-  
ment. Plants, clothes, deluxe swing-  
set, lawn mower, books, tupper-  
ware, cheap furniture and more.  
North Territorial to Harker, North  
to Noah, west 1.3 miles to 8745  
Noah. Saturday & Sunday, Oct. 20-21,  
10 to 4. x20

**GARAGE SALE**

Friday, Oct. 19 and Sat., Oct. 20,  
9 a.m. to 5 p.m., at 220 E. North  
St., off McKinley. Brass and copper  
accessories, antiques, linens. Many  
more items, snowmobiles and sled,  
etc. x20

ESTATE SALE — Tools, furniture,  
clothing, dishes and antiques. Oct.  
19-20-21, Fri.-Sat., 9 to 5, Sun., 12 to  
6. 8305 W. Huron River Dr., Dexter.  
x20

MOVING SALE — Going from  
Michigan house to Arizona apart-  
ment. Plants, clothes, deluxe swing-  
set, lawn mower, books, tupper-  
ware, cheap furniture and more.  
North Territorial to Harker, North  
to Noah, west 1.3 miles to 8745  
Noah. Saturday & Sunday, Oct. 20-21,  
10 to 4. x20

**GARAGE SALE**

Friday, Oct. 19 and Sat., Oct. 20,  
9 a.m. to 5 p.m., at 220 E. North  
St., off McKinley. Brass and copper  
accessories, antiques, linens. Many  
more items, snowmobiles and sled,  
etc. x20

ESTATE SALE — Tools, furniture,  
clothing, dishes and antiques. Oct.  
19-20-21, Fri.-Sat., 9 to 5, Sun., 12 to  
6. 8305 W. Huron River Dr., Dexter.  
x20

MOVING SALE — Going from  
Michigan house to Arizona apart-  
ment. Plants, clothes, deluxe swing-  
set, lawn mower, books, tupper-  
ware, cheap furniture and more.  
North Territorial to Harker, North  
to Noah, west 1.3 miles to 8745  
Noah. Saturday & Sunday, Oct. 20-21,  
10 to 4. x20

**GARAGE SALE**

Friday, Oct. 19 and Sat., Oct. 20,  
9 a.m. to 5 p.m., at 220 E. North  
St., off McKinley. Brass and copper  
accessories, antiques, linens. Many  
more items, snowmobiles and sled,  
etc. x20

ESTATE SALE — Tools, furniture,  
clothing, dishes and antiques. Oct.  
19-20-2



# LITTLE WANT ADS! BIG PLUSES FOR BIG RESULTS!

Washtenaw County's Busy Marketplace . . . Quick, Economical Results . . . Give 'em a try!

## Child Care 9

WANT LOVING CARE for your child. Bring them to Angel Day Care. Any age from 6:00 to 6:00. Call 475-1438. Ask for Linda. x21-2

BABY-SITTER wanted for happy 9-month-old twin boys in our lake-front Plinkney home. Non-smoker, full-time, 3-4 10-hour days per week, \$3.50 per hour. Call 878-6007 after 6 p.m. or weekends. x21-2

BABY-SITTER WANTED — Loving, reliable, non-smoking individual needed approximately 25 hours per week for infant. References required. Jackson-Parker Rd. area. 426-8361. x21-2

## Wanted 10

WANTED — Small gas engines, lawnmower, chainsaw, etc. Dead or alive. 426-2805. x21-2

WOODED ACRES, up to five, for a mobile home site. (313) 842-3392. x21-2

NEED MONEY? Cash paid for full size quality brand bicycles. Bring them in today to Student Bike Shop, 607 S. Forest, Ann Arbor, 662-6986. 191f

## For Rent 11

IN DEXTER — Unfurnished, 4-room apartment. Stove, refrigerator, and heat provided. Ph. 475-1639. x20

HAY LOFT OF BARN for storage. Also storage in pole building. Ph. Jim, 475-1535. x21-2

## Lauderdale

by the Sea, Florida

Beautiful vacation apartment, accommodates four, maid service, pool, ocean, reasonable. Nov. 25-Dec. 9. 426-3243. x20

1-BEDROOM APARTMENT for married couple or single person. \$320 includes furniture and all utilities. No children or pets. 475-1828. x20

RESPONSIBLE PROFESSIONAL to share my spacious and comfortable home. Call 475-7236 for more information. x20

APARTMENT FOR RENT in Chelsea. Heat and water included. Ph. 475-8483 after 6 p.m. weekdays, anytime weekends. x181f

HOUSE FOR RENT in country near Chelsea. 475-1765. x21

2-BEDROOM HOME, Chelsea Village. \$350 plus security. 475-7714. x20

1-BEDROOM APARTMENT, second floor. \$280 includes all utilities. 475-9840. x20-2

TWO 1-BEDROOM apartments. One upstairs for married couple or single person. One main floor for single working person only. Both furnished, including utilities. \$320 and \$280, respectively. No children or pets. First and last month's rent to move in. 475-1828. x20-2

2-BEDROOM APARTMENT. Rent includes utilities. Washer-dryer hook-up available. First and last month's rent to move in. \$400. 475-1828. x20

1-BEDROOM APARTMENT — Good for single person, upstairs. \$230 includes heat. 475-9840. x20-2

1-BEDROOM APT. in Village of Chelsea. Available Nov. 1. Ideal for single person. No pets. \$235 includes all utilities. 475-9887. x20-2

900 FEET of commercial space in Chelsea. Jim, 475-7555. x20-2

EXTRA NICE quiet, 3-room upper. For mature person. 475-7638. x20-3

PARTIALLY FURNISHED 2nd floor apartment for married couple only. No pets, references required. Ph. 475-8469. x20-3

RESTORED GREEK GOTHIC-STYLE — Modern kitchen with stove, refrigerator, dishwasher, 1st floor laundry with washer and dryer, 3-bedrooms, 1 1/2 baths, large family room with fireplace, full basement, 2-car garage. Approximately 20 miles from Ann Arbor near Manchester. Immediate occupancy. \$550/month plus utilities. Apply at Citizens Trust, 100 S. Main St., 6th floor, Real Estate Dept., 769-2800. 161f

ROOMS by day, week or month. Excellent for the single man or retiree. Sylvan Hotel, Chelsea. Ph. 475-2911. x311f

FOR RENT — Fair Service Center for meetings, parties, wedding receptions, etc. Weekdays or weekends. Contact John Wellnitz, phone 475-1518. x311f

CAR RENTAL by the day, week, end, week or month. Full insurance coverage, low rates. Call Lyle Chriswell at Palmer Motor Sales, 475-1301. x251f

## Misc. Notices 12

"PAPER DRIVE" Saturday, Oct. 20, 9 a.m. to 4 p.m. Sponsored by Ann Arbor Sweet Adelines. Bring newspapers only to Pioneer High School Parking Lot (in Ann Arbor). Call 475-1236. x20

TURKEY SHOOT — Oct. 14, 28, Nov. 4, 11. Tri-County Sportsman's league, Saline. x23-3

WILL PICK UP ANYTHING of metal, also TVs, cookware, appliances and batteries. Ph. 475-1246. x22-5

THE 3rd ANNUAL Country Christmas Friday, Nov. 2, 9 a.m. to 9 p.m., Saturday, Nov. 3, 10 a.m. to 5 p.m. Hand-crafted country gifts by 45 exhibitors. 12401 Tophitt Rd., Stockbridge. (10 miles north of Chelsea off M-52, follow Country Christmas signs). 22-2

## Wild Game Recipes

Please enclose one dollar and self-addressed stamped envelope. P.O. Box 189, Grass Lake, MI 49240. x20-5

SICK OF SMOKING? FED UP WITH FAT? READY TO RELAX? Use safe, effective Hypnotherapy to reach your goals. Terri White R.N., M.S. Hypnotherapist. Phone 994-4644. x131f

Subscribe today to The Standard

## Entertainment 13

MIDDLE EASTERN DANCE instruction/performance. 475-2322. x21-4

LEARN TO DEAL with government agencies, eye-opening, entertaining, a participating sport. Call 475-8909, leave message answer 24 hrs. x20-2

## Bus. Services 14

### General

## DIAMOND-D HAULING

Commercial/Dumpsters CALL FOR ESTIMATES Household Rubbish

\$9 PER MONTH If you live on Boyce, Waterloo, Beaman, Leeke, Clear Lk., or Cavanaugh Lk. Rds., call us. 475-3170

Chelsea, Dexter, Stockbridge area 141f

PIANO TUNING and repair. Qualified technician. Call Ron Harris, 475-7134. x221f

## M & H

### Home Maintenance

Carpentry - Hauling - Painting Roofing - Gutters - Plumbing Trash Removal - Landscaping REASONABLE RATES

Mike Wackenhut 428-7013 251f

WILL CUT and split wood. Call 475-2786 and ask for Charlie. x101f

## Chelsea Business Services

### Carpentry/Construction

ROOFING, SIDING, REMODELING, cement, Jim Hughes, 475-2079 or 475-2582. x30-12

FLETCHER CONSTRUCTION — Licensed Contractor. Additions, Dormers, Garages, Roofing, Insurance Repairs, Vinyl or Aluminum Siding. Quality workmanship at reasonable rates. 475-3215, 475-9082 Chelsea. x25-8

## J. R. CARRUTHERS

LICENSED RESIDENTIAL BUILDER CUSTOM HOMES ADDITIONS/REPLACES PATIOS ROOFING/SIDING/REPAIRS

475-7234 CHELSEA 301f

## R. L. BAUER

### Builders

LICENSED AND INSURED Custom Building Houses - Garages - Pole Barns Roofing - Siding - Concrete Work FREE ESTIMATES

Call 475-1218 71f

## RON MONTANGE

### CONSTRUCTION

—Full carpentry services (rough and finish) —Additions, remodeling and repairs —Replacement Windows —Concrete —Roofing and siding —Cabinets and Formica work —Excavating and Trenching

QUALITY WORKMANSHIP FREE ESTIMATES

475-1080 LICENSED 191f

## Excavating

SAND GRAVEL

## KLINK

### EXCAVATING

Bulldozer — Backhoe Road Work — Basements Trucking — Crane Work Top Soil — Demolition Drainfield — Septic Tank Trenching, 5' up

Industrial, Residential, Commercial CALL 475-7631 131f

## LITTLE WACK

### EXCAVATING

Basement — Drainfields Bulldozing — Digging Snow Removal — Tree Removal

LICENSED AND INSURED

Paul Wackenhut Ph. 428-8025 521f

## Repairs/Improvements

COMPLETE SMALL ENGINE SERVICE — Lawn mowers, tillers, garden tractors, chain saws, and snow blowers. Chains sharpened. Chelsea Hardware Garden 'n' Saw Shop, 475-1121. 161f

FOSTER'S SMALL ENGINE REPAIR — B & S, Tech, Kohler, parts stocked. Repair all makes lawnmowers, riding mowers, chain saws, rototillers, snow throwers. Blades sharpened. Reasonable rates. 475-2623. x23-8

## Bus. Services 14

### GLASS

RESIDENTIAL/COMMERCIAL/AUTO EXPERT INSTALLATION AND REPAIR STORMS/SCREENS, INSULATED GLASS SAFETY GLASS, STAINED GLASS REPAIRED

475-7880 INSURANCE CLAIMS HONORED FREE ESTIMATES

8:00 A.M. - 10:00 P.M. Quality Service at a Reasonable Price

## NORMAN SMITS

PAINTING — Interior. Free estimates, low rates, references. John 475-9931. x23-4

## TRIMLINE PAINTING

### REMODELING

—Interior and Exterior Painting —Dry Wall and Plaster Repairs —Wallpapering —Carpentry, Decks, —Replacement Windows —Roofing and Gutters

10 YEARS EXPERIENCE REASONABLE RATES BOB, 475-3117 x231f

## Window Screens

### Repaired

Reasonable rates Chelsea Hardware 110 S. Main Ph. 475-1121 301f

## Tutoring/Instruction

ART CLASSES now forming — Oil painting - land, sea & still life; charcoal portrait sketching. Day, eve. & Sat. Call Dorothy Stockbridge, 663-8785, or 434-5014. x21-2

EXPERIENCED TEACHER doing private tutoring in own home. Call 426-4760. x22-3

TUTORING AVAILABLE, grades 1-8. Reasonable rates. Call Debbie, 475-2130. x21-8

## Card of Thanks 17

### TO OUR FRIENDS

Thank you for your thoughts and prayers in our sorrow, the loss of our grandson. Andrew was very special and we were proud to be his grandparents. He gave us 17 years of joyful memories. Megan, our granddaughter, is doubly precious to us now. Your cards, your flowers, your friendship and sympathy and your memorial gifts to Andrew's camp fund softens our grief. Thank you. Lewis and Cecile Bernath.

## Memoriam 18

### IN MEMORIAM

In loving memory of our father, Donald R. Walz who passed away 10 years ago, October 15. A beautiful star shines over the ashes of the one we loved, but could not save. Without farewell he fell asleep and left only memories for us to keep. Tylen and Diane.

## Classified Clips

### Farm & Garden 2

40 SHEEP for sale. Call 498-2130. 20

## For Sale 4

HALLOWEEN SUPPLIES — Masks, costumes, etc. Wholesale prices and lower. 9585 W. Huron River Dr., Dexter, 10 a.m. to 7 p.m. until Oct. 31. x21

DRAPES — Rust, open-weave, excellent condition, 52"x92", 125"x84" including valances and rods. \$175. 475-9077. x20

AUTUMN ON THE FARM through October. Pumpkins, Indian corn, gourds, country crafts, arrangements, more. 15200 Unadilla Rd., Gregory. x21-2

## Lost & Found 7

LOST PUPPY — North Territorial area. Looks like a Beagle, brown collar, male, answers to "Gofer". 4-year-old is crying for his pet. 498-3388.

## ASSOCIATED DRYWALL

### Complete Drywall Service

New & Repair Work Textured Ceilings

Free Estimates

JOE ANDERSON - 426-2513

2110 Ernest Road Ionia, Mich. 48846

## Legal Notice 19

MORTGAGE SALE—Default having been made in the terms and conditions of a certain mortgage made by ALFRED JACKSON and GERTRUDE F. JACKSON, his wife, Mortgagee, to Standard Federal Savings and Loan Association, a federal association, of Troy, Oakland County, Michigan, formerly Wayne Federal Savings and Loan Association, mortgagee, dated July 10, 1980, and recorded in the office of the Register of Deeds, for the County of Washtenaw and State of Michigan on July 25, 1980 in Liber 1233, on Page 201 of Washtenaw County Records, on which mortgage there is claimed to be due, at the date of this notice, for principal and interest, the sum of Nine Thousand One Hundred Thirty-One and 54/100 Dollars (\$9,121.54).

And no suit or proceedings at law or in equity having been instituted to recover the debt secured by said mortgage or any part thereof. Now, therefore, by virtue of the power of sale contained in said mortgage, and pursuant to the statute of the State of Michigan in such case made and provided, notice is hereby given that on Thursday, November 15, 1984 at ten o'clock A.M., local time, said mortgage will be foreclosed by a sale at public auction to the highest bidder at the West entrance to the Washtenaw County Building, in the City of Ann Arbor, Washtenaw County, Michigan (that being the building where the Circuit Court for the County of Washtenaw is held) of the premises described in said mortgage, or so much thereof as may be necessary to pay the amount due, as aforesaid, on said mortgage with the interest thereon at Six and Three-Quarters percent (6.75%) per annum and all legal costs, charges and expenses, including the attorney fees allowed by law, and also any sums which may be paid by the undersigned, necessary to protect its interest in the premises, which said premises are described as follows:

All that certain place or parcel of land situated in the Township of Ypsilanti in the County of Washtenaw, and State of Michigan, and described as follows: Lot 21, WASHTENAW RIDGE NO. 1, part of the Northwest quarter Section 1, Town 3 South, Range 7 East, 36th Principal Township, Washtenaw County, Michigan, 1979, in the plat thereof as recorded in Liber 14 of Plats, Page 17, Washtenaw County Records. During the six (6) months immediately following the sale, the property may be redeemed.

Dated at Troy, Michigan, August 31, 1984. STANDARD FEDERAL SAVINGS & LOAN ASSOCIATION, a federal association.

RONALD E. PALMER Attorney for Mortgagee 2401 West Big Beaver Road Troy, Michigan 48064 Oct 10-17-24-31-Nov 7

MORTGAGE SALE. Default having been made in the terms and conditions of a certain mortgage made by J. MACHNIK, a single man, of Chelsea, Michigan, to Josephine S. Stigleman, mortgagee, dated the 5th day of December, 1979, and recorded in the office of the Register of Deeds for the County of Washtenaw, and State of Michigan, on the 5th day of December, 1979, in Liber 1740 of Washtenaw County Records, on which mortgage there is claimed to be due, at the date of this notice, for principal and interest, the sum of Forty Five Thousand Nine Hundred Thirteen and 66/100 (\$45,913.66) dollars. And no suit or proceedings at law or in equity having been instituted to recover the debt secured by said mortgage or any part thereof.

Now, therefore, by virtue of the power of sale contained in said mortgage, and pursuant to the statute of the State of Michigan in such case made and provided, notice is hereby given that on the 15th day of November, 1984 at 10:00 o'clock in the forenoon, Local Time, said mortgage will be foreclosed by a sale at public auction, to the highest bidder, at the Huron Street entrance to the Washtenaw County Building, in the City of Ann Arbor, Washtenaw County, Michigan, (that being the building where the Circuit Court for the County of Washtenaw is held), of the premises described in said mortgage, or so much thereof as may be necessary to pay the amount due, as aforesaid, on said mortgage, with the interest thereon at Nine and 00/100 (9.00%) per cent per annum and all legal costs, charges and expenses, including the attorney fees allowed by law, and also any sum or sums which may be paid by the undersigned, necessary to protect its interest in the premises, which premises are situated in the Village of Chelsea, County of Washtenaw State of Michigan and described as:

Parcel "A" Part of the W's of the NW 1/4 of Section 13, T2S, R3E, Village of Chelsea Washtenaw County, Michigan. Described as follows: Beginning at a point on the Western line of Wilkinson Street, said point bearing S89-49'-00" E 1342.27 feet, thence S00-19'-00" E 620.69 feet, and S89-37'-00" W 33.00 feet from the NW corner of said Section 13, thence S89-37'-00" W 132.90 feet, thence N00-19'-00" W 66.00 feet, thence N89-37'-00" E 132.00 feet, thence along the Western line of Wilkinson Street S00-19'-00" E 66.00 feet to the POINT OF BEGINNING.

During the 6 months immediately following the sale, the property may be redeemed. Dated at Ann Arbor, Michigan, September 25, 1984.

JOSEPHINE S. STIGLEMAN, Mortgagee LARRY CHEN, SCHWARTZ & SWARTZ, BY: SHEILA SCHWARTZ, Attorneys for Mortgagee 220 E. Huron Street 250 City Center Building Ann Arbor, Michigan 48104 Oct 10-17-24-31-Nov 7

## OFFICIAL NOTICE OF SALE

The Chelsea State Bank, Chelsea, Michigan will sell to the highest bidder the following listed equipment at public sale at 10:00 a.m., October 26, 1984 at 137 Park Street and 301 South East Street, Chelsea, Michigan:

A. B. Dick 360 Offset Printer-Duplicator, A. B. Dick 130 Platemaker, Martin Val Folder, Sandmar Model 1218 Camera & Model 168 Converter; Veritye Headliner, Paragon paper cutter; Electric Saddle Sticker; IBM Elec Typewriter, Nu-arc Platemaker, Model FT28V, 72" Sandmar Developing Sink; Ibco Spiral Punch; Veritye Composer, Challenge GA8 Collator; BVC 20 bin Collator, Model 245CM; Baum Folder; 14x20 ATF Chief Offset Press; ATF Chief Offset Press 17x22; 11x17 Table Top Folder; Challenge Power Paper Cutter, Model 370; Roberson Horizontal Camera; Mod. 17; Rotary perforator and power paper jogger; Climax paper drill & IC machine, together with all other equipment, furniture, fixtures and inventory formerly used in the operation of Washtenaw Independent Publication, Inc., a printing and lithographing company.

The above items may be inspected prior to sale date by appointment. Please call Mr. Scott Tanner—475-1355. Oct 11-24.

Subscribe to The Chelsea Standard!

# Chelsea Village Council Proceedings

October 2, 1984

Regular Session. The meeting was called to order at 7:30 p.m. by President Satterthwaite.

Present: President Satterthwaite, Clerk Rosentreter and Administrator Weber.

Trustees Present: Fulks, Kanten, Radloff, Steele, Finch and Merkel.

Others Present: Police Chief McDougall, Charles and Mary Brooks, Superintendent of Public Utilities Hafner and Civil Defense Director Schantz.

Motion by Fulks, supported by Finch, to approve the minutes of the regular meeting of September 18, 1984 as submitted. Roll call: Ayes all. Motion carried.

Police Chief McDougall submitted the Police Department Report for the month of September 1984.

Motion by Radloff, supported by Steele, to approve the Budget Report for the month of August, 1984 as submitted. Roll call: Ayes all. Motion carried.

Regular meeting recessed at 7:32 p.m.

Regular meeting resumed at 7:35 p.m.

Charles Brooks of 625 W. Middle Street discussed the sidewalk at the above address. It was the consensus of Council to investigate the situation. Roll call: Ayes all. Motion carried.

Fulks and Radloff were appointed as a committee on Federal Revenue Sharing Handicap Requirements.

## RESOLUTION RE: APPROVAL OF PERMANENT EASEMENT - CONRAIL

WHEREAS, The Village of Chelsea has entered into six (6) agreements (the "Agreements") with the Consolidated Rail Corporation and/or its predecessors for construction, maintenance, and use of certain crossings and occupations over, across, along, or under the land and tracks of said Consolidated Rail Corporation and/or its predecessors;

and, WHEREAS, the Agreements provide for annual use payments and termination upon short notice; and,

WHEREAS, Consolidated Rail Corporation, in a letter dated February 17, 1984, offered the Village of Chelsea an opportunity to convert the Agreements to a permanent easement at a one time cost of \$12,000.00; and,

WHEREAS, The Chelsea Village Council, at their regular meeting of April 3, 1984, agreed to have the Agreements converted to a permanent easement at a one time cost of \$12,000.00; now,

BE IT RESOLVED, that this Village Council approve the conversion of the Agreements to a Permanent Easement; and,

BE IT FURTHER RESOLVED, that the Village President and Clerk sign the Deed of Easement for and in behalf of the Village of Chelsea.

Motion by Radloff, supported by Steele, to adopt the above resolution as read. Roll call: Ayes—Fulks, Kanten, Radloff, Steele, Finch and Merkel. Nays—None. Motion carried. Resolution adopted.

Motion by Fulks, supported by Radloff, to authorize the sum of \$1,000.00 for equipment on the new 1985 dump truck. Roll call: Ayes all. Motion carried.

Motion by Steele, supported by Merkel, to set a date of November 20, 1984 for a hearing on the application of BookCrafters for an Industrial Facilities Exemption Certificate. Roll call: Ayes all. Motion carried.

Motion by Radloff, supported by Steele, to approve the appointments of Mr. David Reed and Ms. Mary Gaken to the Recreation Council. Roll call: Ayes all. Motion carried.

Motion by Kanten, supported by Fulks, to remove personal property tax bill No. FC 99-30-002-000 in the amount of \$471.62 from the tax roll. Roll call: Ayes all. Motion carried.

Motion by Fulks, supported by

Radloff, to double the salary of the Village Treasurer and Village Clerk as of October 1, 1984. Roll call: Ayes all. Motion carried.

Motion by Kanten, supported by Radloff, to approve payment of bills as submitted. Roll call: Ayes all. Motion carried.

Motion by Radloff, supported by Finch, to adjourn. Roll call: Ayes all. Motion carried. Meeting adjourned.







## + AREA DEATHS +

### Eva I. Buria

16350 Lauren Taylor  
Mrs. Eva I. Buria, 57, of 16350 Lauren, Taylor, died on Wednesday, Oct. 10, at her home.

She was born June 10, 1927, in Sylvan township, the daughter of Warren G. and Alwena A. (Boettger) Geddes, and was married to Orlando Buria. He survives.

Other survivors include a son, Orlando J. Buria of Belleville; a daughter, Bonnie Buria of Taylor; a sister, Mrs. Alvin (Anna) Kuehn of Ann Arbor; seven nephews, Thomas Monaghan of Ann Arbor, James Monaghan of Ypsilanti, Alfred Buria, III, Ronald Buria, Richard Buria, Robert Buria, Jr., and Michael Buria, and one niece, Estrella Perez.

Funeral services were held Saturday, Oct. 13, at the North Sharon Bible church with the Rev. Dr. Paul Bostwick of the Faithway Baptist church of Ypsilanti officiating. Burial was in North Sharon Cemetery.

Arrangements were made by the Staffan-Mitchell Funeral Home of Chelsea.

### Vera Silsbee

805 W. Middle St. Chelsea  
Mrs. Vera Silsbee, 84, of 805 W. Middle St., Chelsea, died Sunday, Oct. 14 at her home.

She was born Aug. 12, 1900, in Rochester, N. Y., the daughter of James and Susan (Doyle) Gray, and was married to Rollin W. Silsbee. He preceded her in death on June 28, 1952.

Mrs. Silsbee had been a resident of the Chelsea United Methodist Retirement Home since 1964, coming from Dearborn where she was a member of the First United Methodist church.

She is survived by a niece, Mary Carmont of Prince Albert, Saskatchewan, Canada.

Funeral services were held today from the chapel of the United Methodist Home with the Rev. Ira Wood officiating. Burial was in Oak Grove Cemetery.

Arrangements were made by the Staffan-Mitchell Funeral Home.

### Ralph M. Oesterle

6005 Sibley Rd. Chelsea  
Ralph M. Oesterle, 64, of 6005 Sibley Rd., Chelsea, died Sunday, Oct. 14, at St. Joseph Mercy Hospital in Ann Arbor following a short illness.

He was born Aug. 18, 1920, in Chelsea, the son of John M. and Emma J. (Thalhammer) Oesterle, and was a lifelong resident of the Chelsea area.

He married Betty J. Vogel in Chelsea on Oct. 14, 1944. She survives.

Mr. Oesterle was employed by the city of Ann Arbor. He was a veteran of World War II and a member of the Dexter American Legion post.

Surviving besides his wife are a daughter, Jane E. Kessler of Chelsea; two brothers, Sumner Oesterle of Chelsea and Maynard G. Oesterle of Ypsilanti, and several nieces and nephews. A brother, Donald J. Oesterle, preceded him in death.

Funeral services were held today at the Cole-Burghardt Funeral Chapel in Chelsea with the Rev. John Gibbon officiating. Burial was in Oak Grove Cemetery.

Memorial contributions may be made to the Chelsea Historical Society.

## Final Planting Date Near for Insured Crop

Oct. 31 is the final planting date for insured wheat in Michigan, according to Barbara Cranson, district representative for the Federal Crop Insurance Corp. (FCIC).

Insured acreage planted by Oct. 31 must be reported by Nov. 15 in order to receive full crop insurance coverage. The acreage report reflects the actual acreage planted and reported by the farmer.

In order to provide some flexibility on planting dates, a late planting option may be exercised by the farmers who find themselves unable to plant their crops on time because of adverse weather. The late planting option provides insurance coverage for the late planted crop, but at a lower guarantee.

For insured farmers, "entering into the late planting option is not automatic," Cranson said. "Farmers wishing to use the late planting option must sign an agreement prior to the final planting date in order to have coverage under the late planting option."

Farmers wishing to discuss subsidized, tax deductible crop insurance should contact their local crop insurance agent.



THESE TWO PATIENTS look pleasantly relaxed as fellow students measure their blood pressure and heart beats. The health careers class will take blood pressure readings and demonstrate health equipment at the Chelsea High school open house on Oct. 22. Working on pa-

tient Karen Foster (left), are clockwise from left to right, Amy Smith, Bonnie Scott, Brenda Rush, and Tiffany Dunn. Patient Dawn Zaineb is tended by Aimee Depping (left), Heather Grenier (center), and Tammy Schanz (right).

### Edna B. Gucker

2121 Baker Rd., Dexter

Edna B. Gucker, 62, of 2121 Baker Rd., Dexter, died Thursday, Oct. 11 at Saline Evangelical Home.

She was born Dec. 3, 1921, in Dexter township, the daughter of Adolph B. and Anna L. (Esch) Steinaway. She was a member of St. Andrew's United Church of Christ, Dexter.

Mrs. Gucker graduated from Chelsea High school in 1940 and attended Clear College. She was a life resident of the Dexter area.

She was a member of the Dexter American Legion Auxiliary No. 557. Mrs. Gucker was a former co-owner with her husband of the Dexter Bowling Club.

She is survived by her husband Frank, two sons, Frank S. and David B. Gucker, both of Dexter; two brothers, L. Dean and Veryl Steinaway, both of Ann Arbor; one granddaughter, three nieces, three nephews.

Funeral services were held Monday, Oct. 15, at 1 p.m. at St. Andrew's United Church of Christ with the Rev. John H. Sunburn officiating. Burial followed in St. Andrew's cemetery.

Memorials may be made to St. Andrew's church or The Cancer Fund. Arrangements were made by Hosmer Funeral Home, Dexter.

## Births

A son, Johnathan Wayne, Oct. 9, at St. Joseph Mercy Hospital, Ann Arbor, to Wayne A. and Reann J. Luckhardt of Sharon township. He has an older sister, Tamara Annette, 2½. Paternal grandparents are Andrew and Bonnie Luckhardt of Saline. Maternal grandmother is Elizabeth Ann Drouare of Sharon township.

A son, Daniel Jackson, Friday, Sept. 28 to Pete and Lynne Elliott of Port Huron. Maternal grandparents are John and Garnet Whitley of Chelsea. Paternal grandmother is Jean Elliott of Oak Park.

Twin daughters, Jennifer Lynn and Lisa Marie, Oct. 8 at St. Joseph Mercy Hospital, Ann Arbor, to Patti and Jeff Vogel of North Lake. Paternal grandparents are Milo and Lois Vogel of Chelsea. The twin girls are the couple's first children.



Nylon was first introduced to the public in 1938. Research chemists of the DuPont Laboratories made this material by combining water, air and a by-product of coal.

## 1985 Wheat Program Signup Starts Oct. 15

Starting Oct. 15 farmers can sign up for the 1985 wheat acreage reduction program.

Lori Ruhlig, county executive director of the Agricultural Stabilization and Conservation Service, said farmers who participate in the program will be eligible for target price protection at \$4.38 per bushel, price support loans at \$3.30 per bushel and land diversion payments at \$2.70 per bushel.

U. S. wheat production is forecast at 2.53 billion bushels for this year, 100 million bushels above last year. In an effort to reduce planted acreage, production and total supplies to a level more in line with demand, Ruhlig said the 1985 program contains a combined 20 percent acreage reduction requirement and a 10 percent paid land diversion, with 50 percent of the payment available at signup.

The program requires farmers to limit their 1985 wheat planted acreage to no more than 70 percent of their wheat base. Participants must also devote to an acreage conservation reserve

(ACR) cropland equal to the sum of 28.57 percent of the farm's 1985 planted wheat acreage and 10 percent of the farm's wheat base. "As in previous programs, land designated for the ACR must have been devoted to a row crop or small grains in two of the last three years, except for a summer fallow farm," the ASCS official said. Under summer fallow rules, the land must have been devoted to row crops or small grains in one of the last two crop years.

Haying will not be permitted on ACR land. However, the acreage may be grazed except during the designated five principal growing months. In the event of a natural disaster, the program contains a standby measure authorizing implementation of emergency haying and grazing privileges. Offsetting and cross compliance will not apply to the 1985 wheat program.

For additional program details, farmers may contact the Washtenaw-Wayne County ASCS Office, 6101 Jackson Rd., Ann Arbor 48103, phone 662-3900, between 7:55 a.m. and 4:25 p.m., Monday through Friday.

## Trivial Pursuit Tournament Slated

How much do you know? Prove it by competing in a Trivial Pursuit tournament.

Friday Nov. 9, from 7 p.m. to 11 p.m., Washtenaw County Parks and Recreation Commission hosts the contest. Teams of four players will compete against other teams. Refreshments, prizes and trophies will be included. The tournament will be held in the County Recreation center located off Hogback Rd.

Registration forms will be available at WCPARC. Fee is \$8 per team. For more information call 973-2575.

Trivial Pursuit is the registered trademark of Horn Abbott Ltd. (Canada) for a game manufactured and distributed in the United States under a license to Selchow and Righter Co., Bayshore, N. Y.

## Hospital Staff Members Give Presentations

Dr. Lawrence Handelsman presented "What is it? Physical Medicine Looks at Biofeedback" to the Biofeedback Society of Michigan in April, 1984, at St. Joseph's Mercy Hospital in Ann Arbor. Dr. Handelsman is the director of the Rehabilitation Program at Chelsea Community Hospital.

The Michigan Academy of Podiatric Physicians heard Dr. Brian Chodoroff's talk entitled "The Role of Electrodiagnosis in Podiatric Disorders" on Sept. 7, at the Hyatt Regency in Flint. He gave an introduction to ways in which electromyography may aid the podiatrist in evaluating new disorders affecting the foot and ankle.

Pamela Crowe Miller and Kathleen Anderson, both speech-language pathologists at Chelsea Community Hospital, will be presenting "Clinical Management of the Right Hemisphere Damaged Patient" to the Iowa Speech and Hearing Association on Oct. 28, in Des Moines. They will discuss the cognitive, perceptual, and communication deficits associated with right hemisphere damage.

Please Notify Us In Advance of Any Change in Address

CHRIS BAKER, A SENIOR at Chelsea High school, demonstrates the operation of a printing press. The graphics department will demonstrate this and other machinery for the open house at Chelsea High school on Oct. 22. Baker is a member of the Junior Litho Club and a graphic arts aid.

# Simplicity Fall Clean-Up Sale



Now, leaves aren't the only nice things that are falling. Simplicity Fall Sale.

We have SUPER VALUES on 8, 11 and 16 h.p. Lawn & Garden Tractors.

**CHELSEA HARDWARE**  
GARDEN 'N' SAW ANNEX

120 S. Main St., Chelsea  
Ph. 475-1121

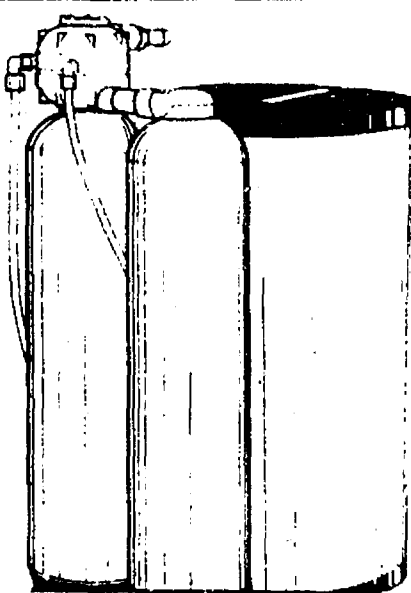

**Kinetico**

SERVING LIVINGSTON & WASHTENAW COUNTIES



THE WATER CONDITIONER THAT RUNS ITSELF... NOT YOU!

**Let's Talk Turkey...**

FREE TURKEY when you buy, rent, or lease a Kinetico non-electric water conditioner. Now thru Nov. 1st. Trade that TURKEY in now! Enjoy your dinner on us and save up to 70% on your water softening costs.

**SALE DURA-CUBE SALT \$4.99**  
80-lb. bag (Reg. \$7.50) Sale —

**VILLAGE & COUNTRY SOFT WATER**

1178 S. Main, Chelsea (adj. to Chelsea Lanes) Ph. (313) 475-3144 & 475-3146  
OPEN Mon thru Fri., 9 a.m. to 5 p.m. Sat., 9 a.m. to 12 Noon



**United Way**

If you were missed in our mail campaign and would like to contribute to the Chelsea United Way Fund, please fill out the coupon below and mail before Oct. 31 to:

**UNITED WAY**  
P.O. Box 176  
Chelsea, Mich. 48118

Name \_\_\_\_\_

Address \_\_\_\_\_

Donation \_\_\_\_\_ Or Pledged Amount \$ \_\_\_\_\_

The above message sponsored for the United Way of Chelsea by:





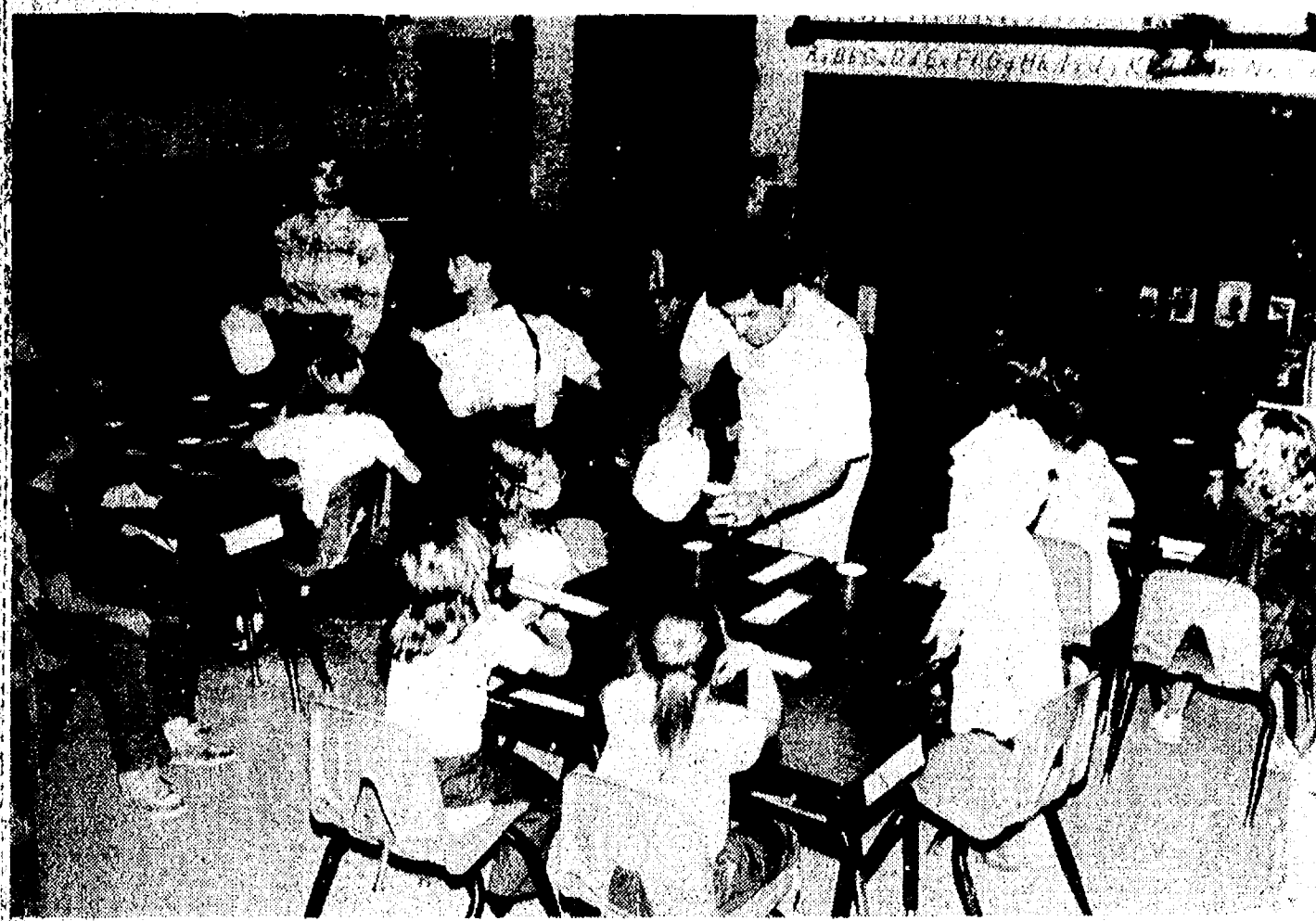

IN AN EFFORT to get to know students before a conflict arose, principal William Wescott had lunch with each of North school's classes. Here, he is serving milk and McDonald's ham-

burgers to Alberta Stein's third grade class. Wescott read poetry and held sing-alongs during the lunches.

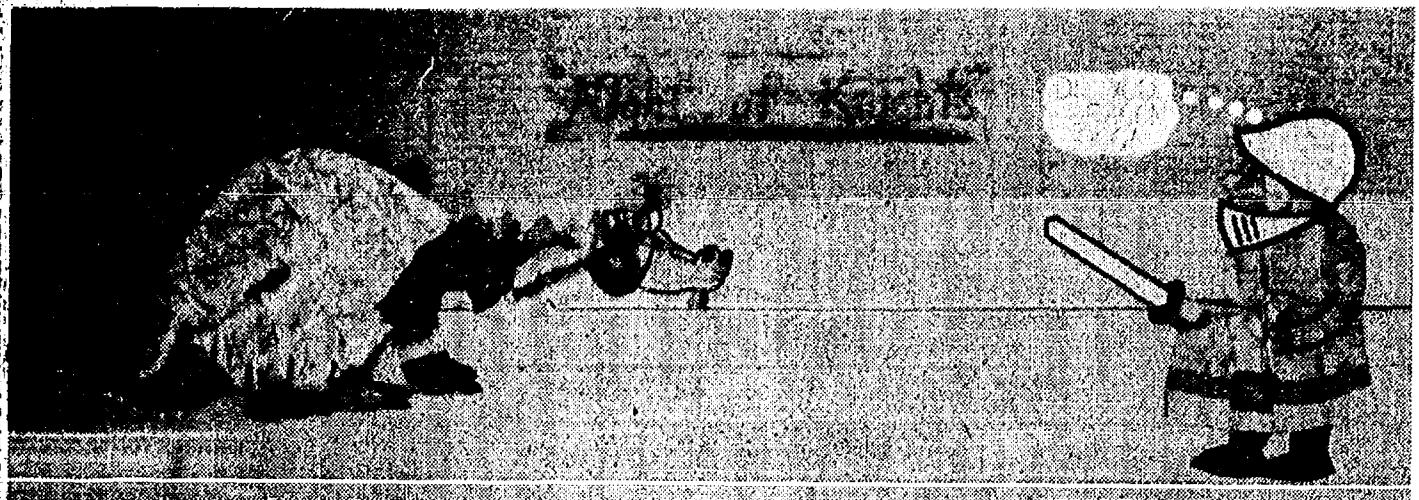

THE DRAGON AND KNIGHT are part of the decorations preparing North Elementary school for their fifth annual medieval fair, "Night of Knights" on Oct. 25. The fair will include a "Dragon Broasted Chicken Dinner" and medieval attire.

## Knights Hold Spelling Bee

Chelsea Knights of Columbus are sponsoring a spelling bee at the Knights of Columbus Hall, 20750 Old US-12, on Saturday, Oct. 20, at 10 a.m.

The bee is open to any seventh or eighth grade student from the Chelsea schools.

Winners of the competition on this level will go on to compete at the diocese-level in Lansing. Winners of that competition will compete at the state-level in early December. First prize at the state-level is a \$50 savings bond.

Words for the bee are handed down from the state-level. There are 500 words before the bee's directors will have to resort to a dictionary.

Joseph Rossi is running the event as youth director for the Knights of Columbus council.

This is the first bee the Knights have sponsored.

## Varsity Debate Team Third in Tournament

Chelsea High's varsity debate finished fourth among 14 teams entered in a tournament at Dearborn Edsel Ford High school last Saturday.

Laura Koepele and Joshua Smith upheld the affirmative side of the question: Resolved that the federal government should provide employment for all employable United States citizens living in poverty.

Debating from the negative side were Laura Goderis and Susan Overdorf. The latter was also judged third best speaker in the meet.

"It was a very good showing for us," debate coach Brian Kruger said, "our best finish at Edsel Ford in three years. The two teams that beat us came from Class A schools."

Also participating in the tour-

nament were novice debaters Angie Alvarez, Angela Brand, Michael Goodwin, Heather Grenier, Tracy Guard, Steve Whitesall and Shawn Quilter.

## Color Walk Set Through Park Lyndon

Join Matt Heumann, Washtenaw county parks naturalist, in a walk through Park Lyndon South. See the upland trees—oaks, maples, and sassafras—in their fall colors. Tea and coffee will be served at the cabin along the way.

Meet Oct. 21 at 10 a.m., in the southeast parking lot, off North Territorial Rd. (1 mile east of M-52).

Subscribe today to The Standard

## North School Medieval Fair Set Oct. 25

Get set to savor one of the pleasant aspects of medieval life—a fair! North school will be hosting their fifth annual fair, "Night of Knights," on Thursday, Oct. 25 from 4:30 to 8:30 p.m.

A "Dragon Broasted Chicken Dinner" will be served between 5 and 7 p.m. to all who purchased tickets ahead of time.

All is not lost if you missed out on the feast as there will be plenty of snacks by way of the "Dragon Delights," including dragon dogs, chips and drinks. The "Old Sweet Shop" will be dispensing goodies to all with a sweet tooth.

There will be games to delight the youngsters, flying tortoise rides, wagon rides, a haunted castle and musical entertainment.

In keeping with the theme, the school will be decked out in medieval attire and all coming in medieval costume will receive a free game ticket.

## Beach Eighth Grade Tours Hospital

Beach Middle school's entire eighth grade will tour Chelsea Community Hospital on Oct. 15, Oct. 18 and Nov. 5.

Volunteers from the hospital will guide the science classes of Nola Borders and Alice Steinbach through hospital departments. Students will see a slide presentation on the history and philosophy of the hospital.

"The focus is to learn more about career education in a medical facility. Another objective is to learn about services available in the community and to learn a little more on the new technologies in medicine and the reasons for rising costs of medical care," said Steinbach.

Tours vary depending on what departments are available. Sometimes, hospital personnel will perform an EKG on a student or take students into a patient's room and demonstrate equipment and procedures.

"The schools really appreciate the great co-operation of the hospital in arranging the trips and the volunteer time put in the trips through Jan Tupper who heads volunteer services," said Steinbach.

## Nature Center Plans Pair Of Events

Two events are scheduled at the Waterloo Nature Center this weekend.

A bog walk, guided by Almut Tschunko, will be conducted twice on Saturday, Oct. 20. Departures are set for 1:30 and 3:30 p.m. from the nature center parking lot off Bush Rd.

On Sunday a combination color tour and crane watch, under the guidance of Stu Robinovitch, will begin at 2 p.m. Fall leaves should be at their color peak, and sandhill cranes present for viewing.

Participants are urged to dress appropriately and bring along snacks and beverages.

## SCHOOL LUNCH MENU

Weeks of Oct. 17-26

Wednesday, Oct. 17—Sloppy Joe on bun, tater tots, carrots and celery stixs, chocolate chip cookie, milk.

Thursday, Oct. 18—Baked chicken, whipped potato, mixed vegetables, bread and butter, crushed pineapple, milk.

Friday, Oct. 19—Cheesy pizza, tossed salad with dressing, lemon pudding, fresh fruit, milk.

Monday, Oct. 22—Submarine sandwich, dill pickle, fruit compote, lemonade, milk.

Tuesday, Oct. 23—Beef goulash with cheese, buttered corn, dinner roll and butter, peach half, milk.

Wednesday, Oct. 24—Fish sandwich, potato chips, vegetable sticks, ice juice, milk.

Thursday, Oct. 25—Hot turkey sandwich with gravy, peas and carrots, cake, milk.

Friday, Oct. 26—Beef burrito with chili, hash brown potato patty, tossed salad with dressing, fresh fruit, milk.

**BRANHAM WELDING and FABRICATING**  
Shop and Field  
475-7639



SIGNALS GOING UP: Keeping to its promise, Conrail has begun putting up gates and signal lights at the Fletcher Rd. crossing just south of Chelsea-Dexter Rd. The safety devices are sup-

posed to be in place and operating by Nov. 16. The crossing has been closed to motor vehicle traffic since June 29 after a series of accidents.

## Lost or Stolen Wallets Often Returned in Mail

If your wallet or purse has been lost or stolen, there's a chance it will be recovered and returned through the U. S. Mail.

Postmaster Gene Gole said post offices frequently find billfolds and handbags in street collection boxes.

Most of the wallets and purses that wind up at centralized "dead letter" offices, where post offices send them, have been stolen and arrive without cash, but many do contain driver's licenses and other items.

"A few apparently were lost by the owners," Postmaster Cole said, "and the finders dropped them in the nearest collection box, complete with money, credit cards, and other contents."

Postal dead letter offices check all wallets and purses received, and mail those that can be identified to the owners, postage due.

"If they contain more than \$10 in cash, the wallet or purse is returned by registered mail," Postmaster Cole said.

Those that cannot be identified are held for 30 days in the event they are claimed by their owners. There is no charge if the owner picks up the purse or wallet at the dead letter office.

## CHS Symphony Band Plans Concert Tour

Chelsea High school's symphony band is planning a spring concert tour that will include performances for high schools and colleges in Pennsylvania, Ohio and Washington, D.C.

If approved by the Chelsea Board of Education, the tour would begin after-school, Tuesday, April 16, 1985 and return Sunday, April 21. The dates were chosen based on the band's expected performance level and opportunities available for educational tours.

The tour would enable students to share their performance abilities with other audiences.

"This enhances their self-esteem and motivates students to search deep within themselves to be the best they can be. The experiences derived through preparation and administering the tour will also benefit the students," said band leader William Gourley.

The tour will also include sight-seeing and taking in a possible concert or play in Washington, D.C.

The tour can be financed in two ways. Chelsea Music Boosters would sponsor a fund-raising

benefit to defray transportation costs. Students would pay remaining costs, which could be defrayed through cheese and sausage sales. Work scholarships are also available. Expected cost per student after transportation is \$125-\$150, according to Gourley. Students would travel on chartered buses and stay in gymnasiums, and possibly homes or hotels.

## Manchester Students On Michigan Technical Institute Honor List

Students from the Manchester area maintaining a cumulative grade point average of 3.50 or better through the summer 1984 quarter at the Michigan Technical Institute of 611 Church St., Ann Arbor, are being honored this week.

The honor students are Carol Kemper, studying in Medical Assistant-Clinical; and Kenneth Miller in the Computer/Data Processing program.

Subscribe to The Chelsea Standard!

# RCA VIDEO VALUE SPECTACULAR

**FULL SPECTRUM TELEVISION**

14 Feature packed models to choose from in Contemporary, Colonial or Traditional styling. All with up to \$75 Rebates!

**NOW \$649.00**

**ColorTrak 2000**

**NOW \$50 REBATE**

**FULL SPECTRUM FULL STEREO**

ColorTrak 2000 Monitor-Receiver

**NOW \$75 REBATE**

**\$349.00**

**RCA's lowest-priced 25" diagonal monitor-receiver**

**\$599.00**

**FAMOUS RCA XL-100 COLOR TV—at special prices!**

**\$399.00**

**NEW! Model FR8888**

**\$399.00**

**HURRY! OFFERS END OCTOBER 30, 1984.**

**GAMBLES**

110 N. Main Chelsea 475-7472

Open Monday & Friday Till 8:30 p.m.

# MAGNAVOX

## SALE ON ALL V.C.R.s

**VR8405SL**

Mfg. List \$549.00  
**Now only \$449.95\***

**VR8415SL**

Mfg. List \$599.00  
**Now only \$489.95\***

**Video Cassette Recorder**

- 8 hour maximum play/record time
- 12 position electronic tuner
- 14 day/1 event programmer
- Search/Slow Motion/Special Effects
- 4 hour One Touch Record
- 5-function wired remote control
- 107 total channel capability

**Video Cassette Recorder**

- Front load/top window
- 14 position electronic tuner
- 14 day/2 event programmer
- Search/Slow Motion/Special Effects
- 4 hour One Touch Record
- 7-function wired remote control
- 107 total channel capability
- Picture sharpness control

### PORTABLE VCR & COLOR CAMERA NOW IN STOCK

**ESCORT XD**

MAGNAVOX VR8485SL Portable VCR Deck with Escort TD Tuner

- Dolby linear stereo sound
- Random access tuning
- 14 day/8 event programmer
- 1 hour memory back-up
- Four head system
- Field fine special effects
- 26-function IR remote control
- 139 total channel capability
- Sound-with-Sound
- Audio/Video dubbing
- Docking tuner

**FREE T-120 TAPE with any VCR purchased**

**MAGNAVOX VR8276BK Auto-Focus Color Video Sound Camera**

- Newview camera tube
- 10 Lux sensitivity
- IR auto focus system
- Electronic viewfinder
- Auto iris/white balance/fade
- Bayonet lens mount
- f1.2 lens with macro
- 6:1 power zoom
- Stereo sound capability
- 2.2 pounds total weight

**\* FREE VIDEO MOVIE CLUB MEMBERSHIP (\$49.95 Value) With any VCR Purchased**

Many current movies in stock including "FOOTLOOSE"

**BRANHAM WELDING and FABRICATING**

Shop and Field 475-7639

**HEYDLAUFF'S**

113 N. Main St. Chelsea 475-1221



## CHelsea PHARMACY

101 N. MAIN ST.  
CHelsea, MI 48118  
TEL. 313-475-9103  
RUSSELL STOVER CANDIES  
AMERICAN GREETING CARDS  
DAILY HRS. M-SAT. 8 - 9, SUN 9 - 1

A1330

## STOCKBRIDGE PHARMACY

100 S. CLINTON ST.  
STOCKBRIDGE, MI 48206  
TEL. 517-851-7575  
RUSSELL STOVER CANDIES  
HALLMARK GREETING CARDS  
DAILY HRS. M-SAT. 9 - 6, CLOSED SUNDAYS

### FALL "SUPER SAVER" COUPON



STANDARD  
G.E. 4-PACK  
LIGHT BULBS  
•40 •60 •75 •100-WATT

Your  
Choice

Price Without  
Coupon \$1.79

149

714016-19

Limit Two-4 Packs with this coupon

### FALL CLIP 'n SAVE SPECIALS

#### FALL "SUPER SAVER" COUPON

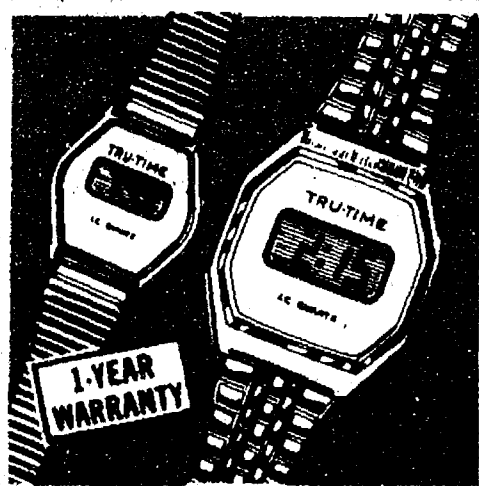

MEN'S OR LADIES' ALL METAL  
5-FUNCTION L.C.D.  
QUARTZ WATCH  
•HOURS•MINUTES•SECONDS  
•MONTH•DATE

Quartz accuracy and dependability in  
several fashion designs. Metal Watch with  
adjustable band in silver or gold tone.  
Timely fashion at an economical low price.

Price  
Without  
Coupon  
\$4.99

399

714290-91

Limit 2 Watches with this coupon

#### FALL "SUPER SAVER" COUPON

\$6.00 Rebate



GILLETTE  
HAIR DRYER

•1500 watt pro-style dryer. •2 air  
speeds-4 heat settings. •Concentrator  
attachment for spot drying. •On/off  
switch. •U.L. listed.

Price Without Coupon \$12.99

OUR LOW PRICE  
WITH THIS COUPON

9.99

LESS-MAIL-IN  
GILLETTE REBATE

-6.00

ACTUAL  
COST  
AFTER  
MAIL-IN  
REBATE

399

714430

Limit 1 Hair Dryer with this coupon

### FALL "SUPER SAVER" COUPON

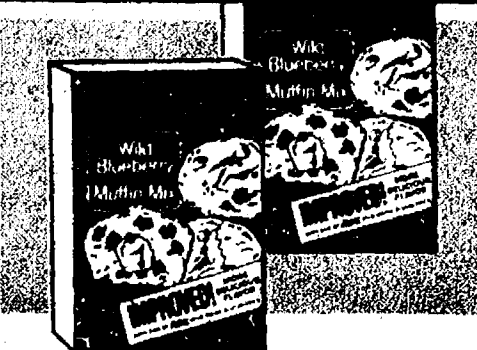

BETTY CROCKER  
WILD BLUEBERRY  
MUFFIN MIX

13 oz. BOX

Price  
Without  
Coupon  
\$1.39

100

714210

Limit 2 Boxes with this coupon

### FALL "SUPER SAVER" COUPON

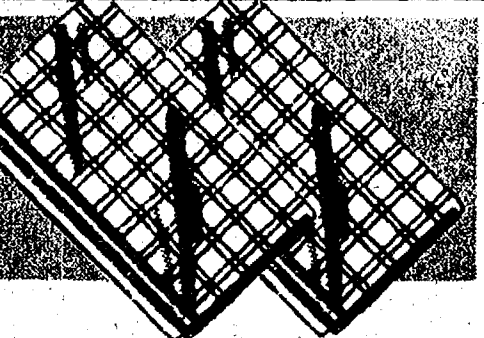

THIRSTY 100% COTTON  
TERRY CLOTH  
DISH TOWELS  
15" x 25" • ASSORTED COLORS

Your  
Choice

Price  
Without  
Coupon  
69¢ ea.

2 FOR 1

714672

Limit 4 with this coupon

### "SUPER SAVER" COUPON



SUGAR FREE  
JELL-O

•3 oz. BOX •RASPBERRY  
•STRAWBERRY •ORANGE

Price Without Coupon 2 for 79¢

3 FOR 1

714570-72

DREAM WHIP 2.8 oz.

2 ENVELOPE MIXES

69¢

Limit 3 Jell-O and 2 Dream Whip with this coupon

### FALL "SUPER SAVER" COUPON



MARUCHAN-JUST ADD HOT WATER  
ASSORTED  
'INSTANT LUNCH'  
■ CHICKEN ■ BEEF ■ SHRIMP

2.25 OZ.  
SIZE

Price  
Without  
Coupon  
2/88¢

3 FOR 1

712706-08

Limit 6 Cups with this coupon

### FALL "SUPER SAVER" COUPON



'9-LIVES' 6 oz. CAT FOOD

■ SLICED BEEF  
■ TUNA 'N SAUCE  
■ SUPER SUPPER  
■ LIVER & CHICKEN

Price Without Coupon 39¢ ea.

3 FOR 1

714449-52

Limit 6 Cans with this coupon

### FALL "SUPER SAVER" COUPON



25-foot  
12-INCH WIDE ROLL  
Aluminum Foil

Price Without Coupon 59¢ ea.

2 FOR 1

712159

Limit 2 Rolls with this coupon

### FALL "SUPER SAVER" COUPON

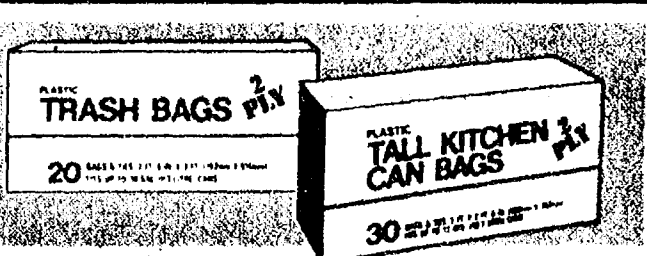

2-PLY TALL PLASTIC • FITS 13 GAL CAN  
30 Kitchen Bags  
2-PLY • 26 GALLON • TWIST TIES  
20 Trash Bags

Price Without Coupon \$1.49

100

713325  
712483

Limit 2 Packs of each with this coupon



# SUPER SAVERS

## Ultra-Fit<sup>TM</sup> PANTYHOSE

Nylon Pantyhose

First Quality! Sizes: Petite/Medium and Medium/Tall. Assorted Colors.

Queen Size... **89¢**

"All Sheer"  
ULTRA-FIT PANTYHOSE

•Finger Guard •Run-Resistant  
•Sandalfot. Assorted Sizes and Colors.

Control Top  
WITH SATIN PANTY

•Light Support Leg •Sandalfot  
•Cotton Crotch •Run-Resistant.  
Assorted Sizes and Colors.

Queen Size Control Top

**69¢**  
**89¢**  
**169**

712339  
**\$1.99**

COMPARE TO "WINDEX" & SAVE...

## Mr. Tuff<sup>®</sup>

Window Cleaner  
NO STREAK AMMONIA FORMULA

■ TRIGGER  
SPRAY-22 oz.

■ 32 oz. SIZE  
REFILL BTL.

Your Choice

**99¢**

714020-21



17 oz. Bathroom  
Spray Cleaner

**99¢**



## Soft Touch

32 oz. LIQUID  
DETERGENT

NO PHOSPHORUS—GREEN  
LIQUID or WHITE LOTION

**99¢**

709614-15

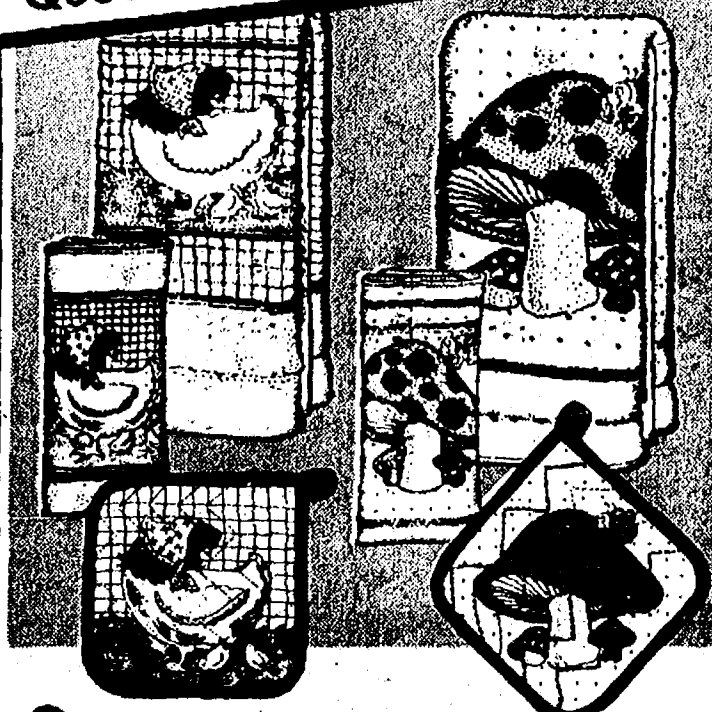

## 3 Piece Kitchen Set

- 16" x 26" TOWEL
- 12½" Sq. DISH CLOTH
- 7" QUILTED POT HOLDER

Made from easy-care durable  
100% cotton. Select from many  
bright and colorful decorator  
prints.

**199**

3-PIECE SET

711764

Mr. Tuff  
TRIPLE LOCK CLOSURE  
STORAGE BAGS

IF YOU LIKE  
ZIPLOC BAGS—  
YOU'LL LOVE...

## Mr. Tuff

## Resealable Food Storage Bags

TRIPLE LOCK, SNAP AND SEAL TOP • CLEAR PLASTIC

- 7" x 8" SIZE PLASTIC
- QUART STORAGE BAGS-25's
- 10½" x 11" SIZE
- GALLON STORAGE BAGS-20's
- HEAVY DUTY-10½" x 11" SIZE
- GALLON FREEZER BAGS-15's

Your  
Choice

**99¢**

713545  
713472-73



Mr. Tuff  
Resealable  
Sandwich Bags  
CLEAR PLASTIC—50 COUNT

**79¢**



## MAGLA-HAND HELPERS FULLY LINED LATEX GLOVES

Perfect hand protection with safe  
non-slip grip. Easy-on/easy off.  
Medium or large pair.

**2 FOR 1**

714580-1

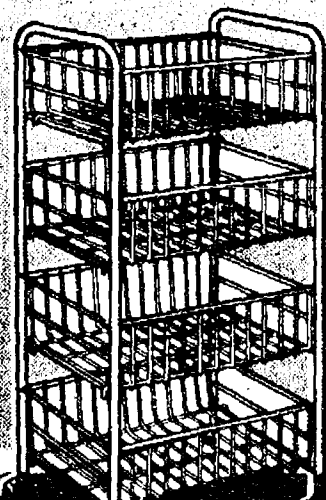

## 4-TIER ROLL-ABOUT METAL UTILITY CART

White vinyl coated metal...won't rust ever! Hundreds of  
uses...use in your workshop to hold tools, use as a hobby  
center, portable bar, plant  
stand. Excellent ventilation  
for fruit and vegetable  
storage. 4' roomy baskets.  
Easy-roll casters. Easy to  
assemble, no tools needed.

**999**

711815

## 8½" SAUTE FRY PAN WITH 'SILVERSTONE' COOKING SURFACE

POLISHED  
HEAVY  
ALUMINUM



**299**

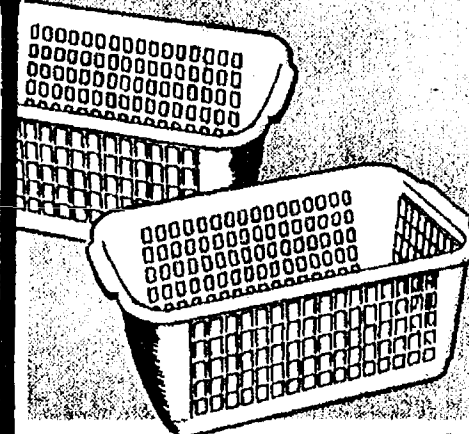

## MINI-HANDS BASKETS

Sturdy, unbreakable plastic.  
100's of family uses...sewing  
needs, vegetable & fruit, bread  
tray, hand tools, hobbies, you  
name it. Fits in the freezer.

**2 FOR 1**

714568



## POLYESTER SPONGE

Absorbs quicker and lasts longer  
than most other sponges. Remains  
soft and pliable. 5" x 3" x 7/8".

**5 FOR 1**

714477



FALL "SUPER SAVER" COUPON

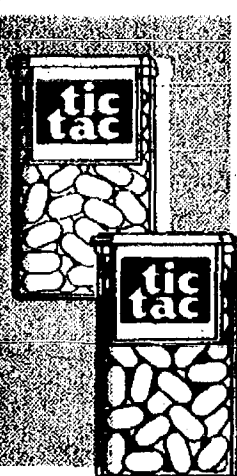

MIX OR MATCH FLAVORS  
**TIC-TAC MINTS**  
 ORANGE WINTERGREEN  
 PEARMINT FRESH MINT  
 Price Without Coupon 3 for \$1.00

**5 F 100**  
 OR

714432

Limit 5 Packs with this coupon

"SUPER SAVER" COUPON

**IT'S FREE**



**"STYLE"**  
**8 oz. HAIR SPRAY**  
 Price Without Coupon \$1.29

OUR LOW PRICE WITH THIS COUPON

**100**

STYLE'S MAIL-IN REBATE OFFER

**-100**

ACTUAL COST AFTER MAIL-IN REBATE

**00**

713355-56  
714530

Limit 1 Can with this coupon

FALL "SUPER SAVER" COUPON



RICH, TANGY TASTE  
**ARMOUR**  
**15 oz. CHILI**  
 WITH BEANS

Price Without Coupon 89¢

**69**

714448

Limit 2 Cans with this coupon

FALL "SUPER SAVER" COUPON

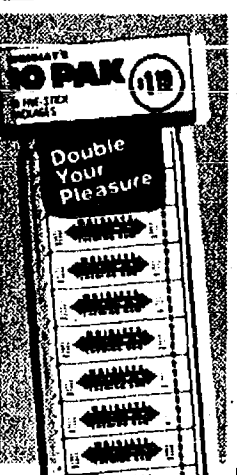

**WRIGLEY'S**  
**10-PACK GUM**  
 5 STICKS PER PACK  
 • JUICY FRUIT • SPEARMINT  
 • DOUBLEMINT • BIG RED

Price Without Coupon \$1.19

**99**

709299

Limit 2 Ten Packs with this coupon

**"STYLE"**  
**8 oz. HAIR SPRAY**  
 Price Without Coupon \$1.29

OUR LOW PRICE WITH THIS COUPON

**100**

STYLE'S MAIL-IN REBATE OFFER

**-100**

ACTUAL COST AFTER MAIL-IN REBATE

**00**

713355-56  
714530

Limit 1 Can with this coupon

FALL "SUPER SAVER" COUPON



**UNDERWOOD**  
**SANDWICH SPREAD**  
 DEVILED HAM  
 CHUNKY CHICKEN

Price Without Coupon 99¢

**79**

710724-25

Limit 2 Cans of each with this coupon

FALL "SUPER SAVER" COUPON

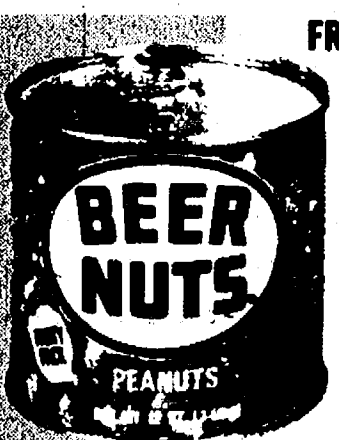

FRESH VACUUM PACKED  
**12 oz. CAN**  
**BEER NUTS**  
 Price Without Coupon \$1.89

Price Without Coupon \$1.89

**169**

714188

Limit 2 Cans with this coupon

"SUPER SAVER" COUPON



16 oz.

**GLASS**  
**TUMBLERS**

Price Without Coupon 2/88¢

**3 F 100**  
 OR

714486

12 oz. Size **29**

Limit 6 of each size with this coupon

FALL "SUPER SAVER" COUPON



IMPORTED FROM HOLLAND  
**SWIFT 1-lb**  
**Chopped Ham**  
 Premium Quality

Price Without Coupon \$1.89

**159**

710591

Limit 2 Cans with this coupon

FALL "SUPER SAVER" COUPON

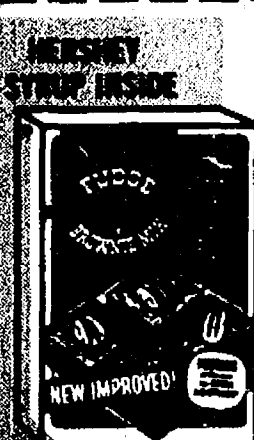

"SUPREME" FUDGE  
**Betty Crocker**  
**Brownie Mix**  
 23.5 OZ. BOX

Price Without Coupon \$1.79

**159**

711021

Limit 2 Boxes with this coupon

FALL "SUPER SAVER" COUPON



U.S. GRADE A  
**Great Lakes**  
**16 oz. Pure Honey**  
 UNBREAKABLE PLASTIC JAR

Price Without Coupon \$1.39

**119**

713367

Limit 2 Jars with this coupon

FALL "SUPER SAVER" COUPON



First Quality-Fits Sizes 8½ to 11  
**ULTRA-FIT 3 PAIR**  
**NYLON KNEE-HI'S**

Assorted  
 Shades  
 Price  
 Without  
 Coupon  
 \$1.39

**99**

712360

Limit 2 Packs with this coupon

FALL "SUPER SAVER" COUPON

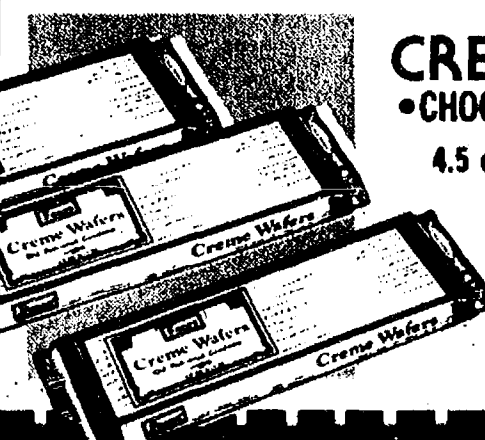

**CREME WAFER COOKIES**  
 CHOCOLATE • VANILLA • PEANUT BUTTER

4.5 oz.

Price Without Coupon 49¢ ea.

**3 F 100**  
 OR

712432-33  
714617

Limit 6 Packs with this coupon

FALL "SUPER SAVER" COUPON



"NEW IMPROVED"  
**DIAL DEODORANT SOAP**  
 GOLD 3.5 oz. BAR-'ROUND THE CLOCK' PROTECTION

Price Without Coupon 39¢

**3 F 100**  
 OR

713324

Limit 3 Bars with this coupon

FALL "SUPER SAVER" COUPON



SPECIAL OFFER LABEL

KILLS GERMS—REMOVES ODORS

**MR. TUFF® SPRAY**  
**DISINFECTANT**

13-OZ.  
 AEROSOL  
 Price  
 Without  
 Coupon  
 \$1.29

**99**

710833

Limit 2 Cans with this coupon



WHY WAIT TILL AFTER XMAS TO SAVE?

**50% OFF  
EARLY BIRD SALE**

**Assorted Cleo Boxed  
CHRISTMAS CARDS**

Many creative designs in this series — Traditional, Caprice or Splendor collections. 20 cards complete with matching envelopes. Shop early for best selection.

Box of 20  
With Envelopes

*Your  
Choice*

**2.50**  
714286-7  
714280

- COUNTRY SCENICS
- CHRISTMAS CAPERS
- PHOTOGRAPHICS
- CHRISTMAS YESTERDAY

**4.25**  
*Your Choice*

**The Winter Images  
BOX OF 18 CARDS with ENVELOPES**  
1000 SERIES

**5.00**  
712655

**The Elegance Group  
BOX OF 18 CARDS with ENVELOPES**  
1200 SERIES

**6.00**  
712656

- COPPER SCENES
- SILVER CLASSICS and
- ORIENTAL FLAIR

*Your  
Choice*

**8.50**  
714279



**GOURMET  
OMELET PAN SET**

**6.99**

**WORLD'S MOST COMPLETE  
COSMETIC ORGANIZER**

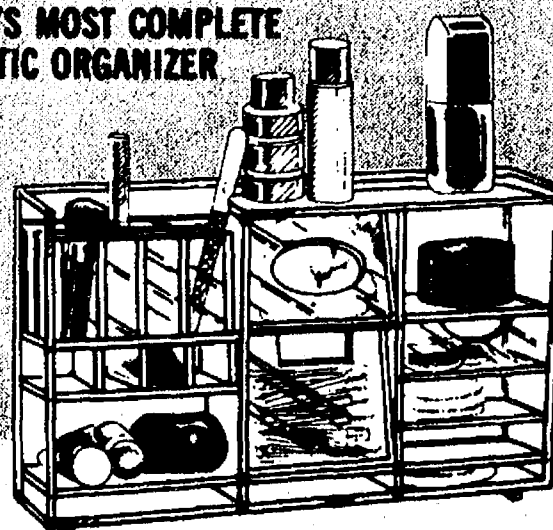

**PRETTY NEAT PLUS**

Unique acrylic organizer featuring 4 removable organizers...catch-all drawer, handy cotton puff dispenser, cotton swab dispenser and mini 8-compartment tray for lip sticks, brushed, eyeliners, nail files, etc. Many other shelves and compartments for compacts, perfumes, lotions, nail polishes, etc. May be hung on the wall...stand it up on dresser top or vanity...use it flat in a drawer or as a dresser top organizer.

**7.99**  
714490



**LADIES'  
SWEATSHIRT LOOK  
DUFFLE BAG**

Just right for carrying all your needs...6" x 14" x 11" size. Made of soft 35% cotton, 65% polyester. It's fully lined and has zipper closure plus 30 inch shoulder strap. Assorted colors.

**7.99**  
711784

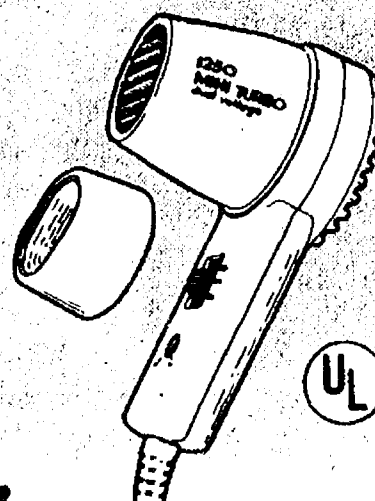

**1250-WATT  
MINI TURBO  
HAIR DRYER**

For both men and ladies. It's compact size fills your needs at home as well as travel. dual voltage switch-125/250 V. 2 speed/heat switch. Air concentrator for spot drying. Popular almond color. U.L. listed.

**7.99**  
711826

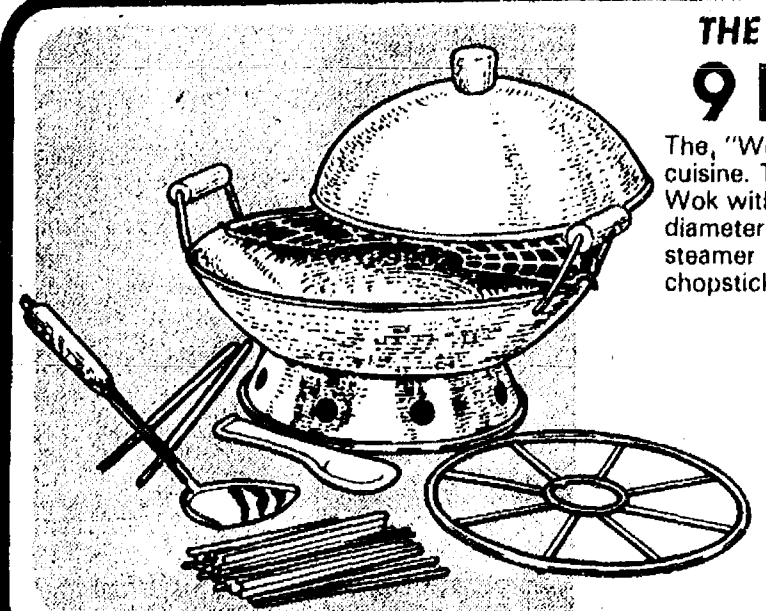

THE UL  
9 Pi

The "Wok" cuisine. This Wok with 14 inch diameter steamer rack and chopsticks.

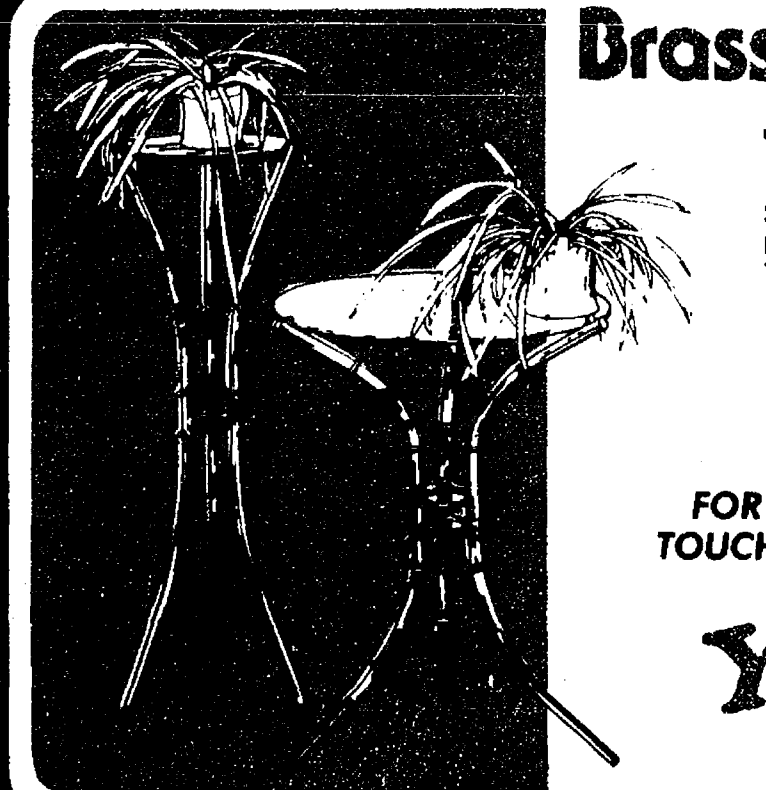

**Brass**

FOR A  
TOUCH T

A TRUE FURNITURE CLASSIC...

**BENTWOOD/RATTAN STOOL**

Give any room that decor a touch! 14 inch woven rattan on classical bentwood. Standing 15 1/2 inches high. Walnut finish. Easy to assemble in just minutes.

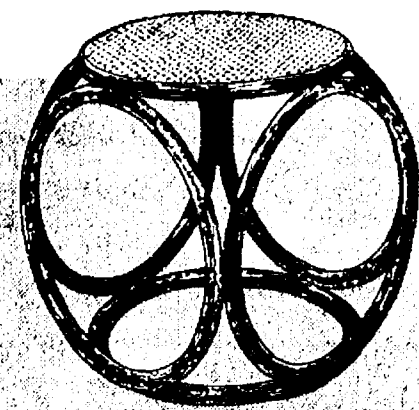

**14.99**

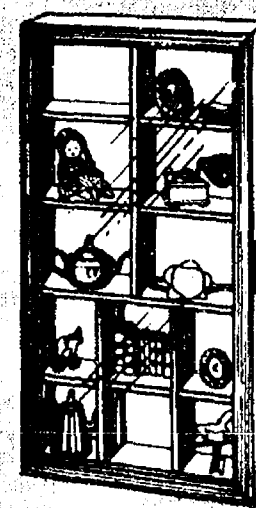

**DISPLAY YOUR TREASURED COLLECTIBLES  
CURIO SHOWPLACE  
WOODEN CABINET  
WITH GLASS DOOR FRONT**

Natural finished 7 1/4" x 13 1/4" x 2" deep. Features 12 compartments to showcase your collectables. Brass finished hardware. Wall hooks inc.

**6.99**  
711826

**CLASSIC OLD-FASHIONED STYLE  
LOVELY LA PETITE  
12 inch OIL LAMP**

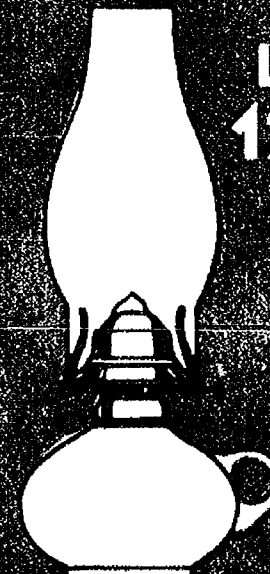

**2.99**  
711826



**GLEAMING STAINLESS STEEL  
13-QUART MIXING BOWL**

Heavy duty stainless steel 16" diameter bowl with smooth turned rim. Its super size makes it great for salads and hundreds of other mixing needs.

**4.99**  
711562



IMATE IN ORIENTAL COOKING...

## 14" WOK SET

is the essential stir-fry cooking utensil in Chinese complete 9-piece set includes: 14 inch diameter steel wok handles, 13" diameter aluminum cover, 10 inch ring, 13 inch Tempura rack, 9 1/2 inch diameter stainless steel turner, One pair 14" cooking set of 100 six inch skewers • Recipe booklet.

# 1299

711767

## Glass Elegance

### ALL PEDESTAL STAND

Display your favorite houseplant, vase, figurines, photographs, etc. 9 1/2 inch glass top on slender 26 1/2 inch long brass legs. Easy to assemble.

### DECORATOR'S TABLE

Decorative accent table in contemporary design with 14 1/2 inch glass top supported on 18 inch long tubular legs. Let your imagination dictate its many uses!

DECORATOR'S  
NO ANY SETTING

Choice

# 999

714176-77

### GET A GENTLE RELAXING MASSAGE ANYWHERE-ANYTIME!

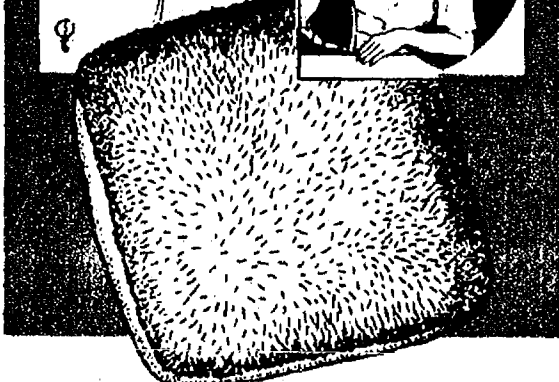

### AUTOMATIC 12" PLUSH PILE PILLOW MASSAGER BATTERY OPERATED—NO ELECTRIC CORD...NO ON/OFF SWITCH

Ideal for home, office, travel, anywhere! Just lean back against it, or press it, it turns on automatically. Operates on 2 D-cell batteries inside the 4" thick polyurethane foam filling. Vibrating action instantly relaxes tight shoulder, neck and back muscles. Great to perk-up tired feet! Zippered battery compartment, batteries not included.

# 999

711552



### LADIES' WARM-UP FASHION BOOT SLIPPERS WITH ORLON PILE LINING

Toasty warmth and comfort for your feet around the house. Quilted nylon on soft marshmallow vinyl soles. Choice of red, navy and sand in sizes: S-M-L-XL.

# 499

PAIR  
711212

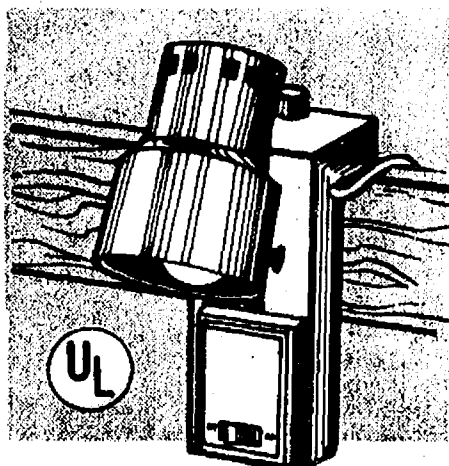

### HI-INTENSITY MODERN CLAMP-ON BED LAMP

Lamp swivels to direct light in any direction. On/off switch with long cord. Adjustable bracket to fit all beds—felt padded to protect furniture. U.L. listed.

# 799

710240

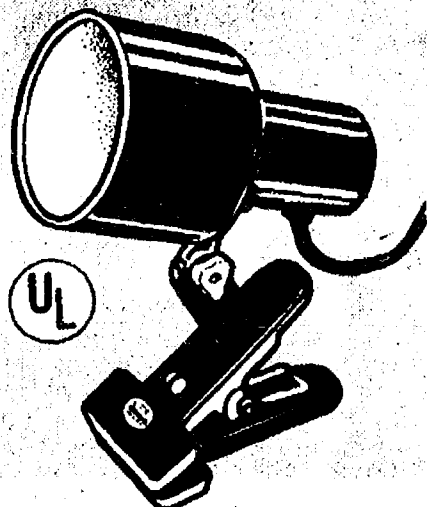

### MULTI-PURPOSE CLAMP 'n LAMP Clamps to Almost Anything!

Ideal for desk, counter, headboard, work bench, etc. Adjustable to direct light in any direction. Protective pads on clamp won't mar surfaces. Operates on 60-watt bulb (not incl.) Brown, black, almond.

# 899

711558

### FALL "SUPER SAVER" COUPON

### LYSOL Deodorizing All-Purpose Cleaner



FRESH SCENT  
15 oz. Plastic  
Bottle  
Cuts Grease  
and Disinfects  
Price Without  
Coupon \$1.29

# 100

714252

Limit 2 Bottles with this coupon

### FALL "SUPER SAVER" COUPON



### 2-PLY STRONG Mr. Buff Lawn & Leaf Bags

5-BAGS WITH TIES • 2'-9" x 3'-8"

6 BUSHEL  
CAPACITY

Price Without  
Coupon 99¢

# 79

708919

Limit 2 Boxes with this coupon

### FALL "SUPER SAVER" COUPON

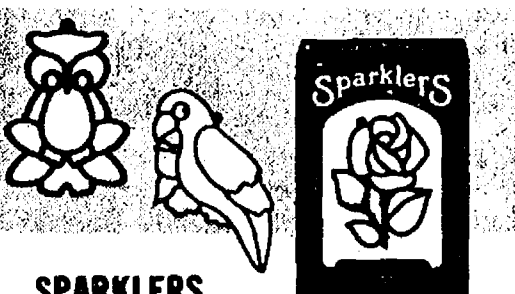

### SPARKLERS Solid Air Freshener OWL • TULIP • PARROT • ROSE

Price  
Without  
Coupon.  
79¢ ea.

# 2 F 100

714575

Limit 4 Packs with this coupon

### FALL "SUPER SAVER" COUPON

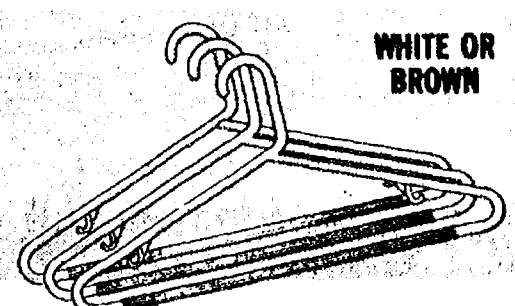

### Children's Hangers STURDY TUBULAR PLASTIC

Price  
Without  
Coupon  
8 for \$1.00

# 10 F 1

714042-43

Limit 10 Hangers with this coupon

### FALL "SUPER SAVER" COUPON

### EARLY BIRD SPECIAL VALUE

### 3-ROLLS CHRISTMAS GIFT WRAP

100 Sq. Ft. Total  
30" long heavy weight  
paper in 9 assorted col-  
orful designs.

Price Without  
Coupon \$3.99

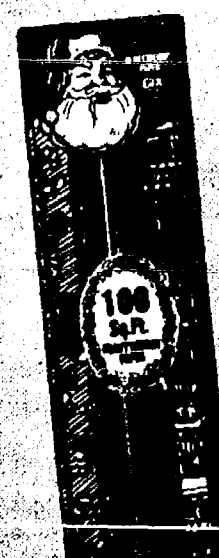

# 229

704569

Limit 2 Packs with this coupon

### FALL "SUPER SAVER" COUPON



### LUDEN'S Cough Drops-35 ct.

• Honey Licorice • Cherry • Eucalyptus

Price  
Without  
Coupon  
79¢ ea.

# 2 F 100

712686-88

Limit 4 Bags with this coupon

### FALL "SUPER SAVER" COUPON

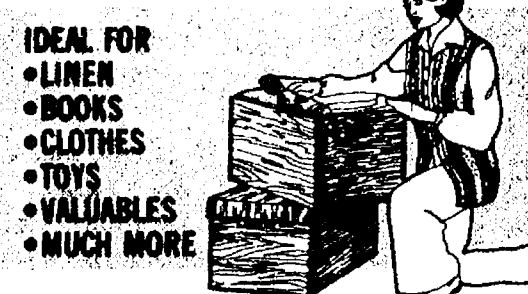

### Jumbo Storage Chest DURABLE REINFORCED FIBERBOARD

21" X 12 1/4"  
X 8 1/4" SIZE

Price Without  
Coupon \$1.29

# 100

713353

Limit 2 Chests with this coupon

### FALL "SUPER SAVER" COUPON



### Kid's Fun Pad Books PACKED WITH MANY THINGS TO DO

Price  
Without  
Coupon  
49¢

# 3 F 100

713069

Limit 6 Books with this coupon



# NORTHERN VAPORIZERS & HUMIDIFIERS

## "HOT STEAM" VAPORIZERS

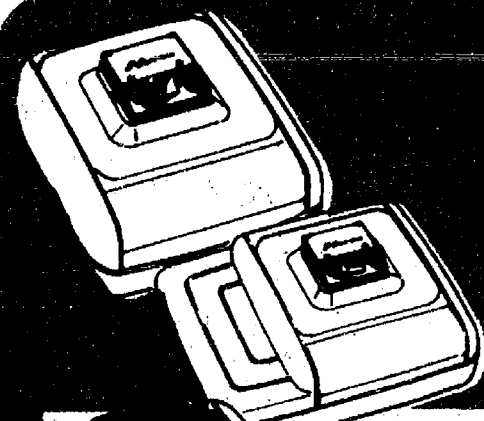

1-Gallon Capacity **5<sup>99</sup>** Deluxe 1 1/2-Gal. **8<sup>99</sup>**

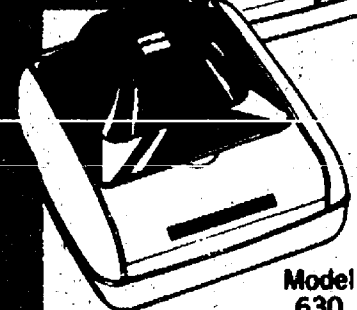

**INSTANT SOOTHING VAPOR-WITHOUT HEAT!**  
**'COOL MIST' SPRAY HUMIDIFIER**  
 Delivers more vapor than steam, instantly! Moistened dry air prevents parched throats and dried-out skin. Relieves discomforts of colds. Operates all night on one filling. Compact cabinet with built-in handles. Permanently lubricated motor. Easy-to-clean impeller.  
**1 GALLON CAPACITY** **9<sup>99</sup>** 702621

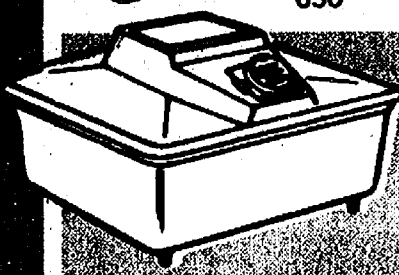

**1 1/2 GALLON SIZE** **13<sup>99</sup>** 704667  
**2 1/4 GALLON UNIT** **18<sup>99</sup>** 704668  
 Operates 10 to 12 hours on one filling. Easy clean 2-piece impeller. 15 to 32 hours of operation. Adjustable mist control. Dust filter.

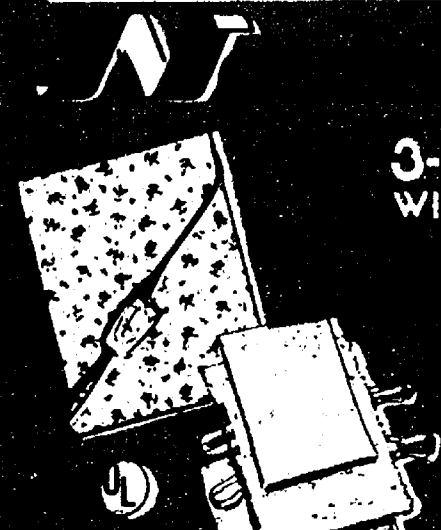

## ELECTRIC HEATING PADS

**3-HEAT SETTINGS-NITE LITE WITH 2-YEAR WARRANTY** **9<sup>99</sup>**

**PUSHBUTTON 3-HEAT 6-HEAT CONTROL**  
**11<sup>99</sup> 12<sup>99</sup>**

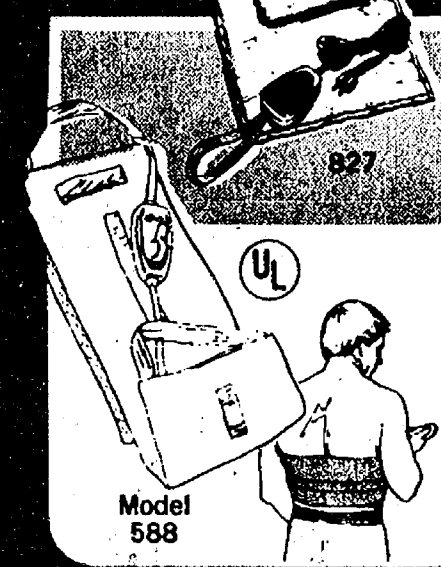

**DELUXE MOIST HEATING PAD**  
**3 HEAT SETTINGS-5 YEAR WARRANTY**  
 Wet cellulose sponge for penetrating moist heat can be used for dry heat also. Washable cover with 10 straps. **12<sup>99</sup>**

**THE 'MOIST HEAT' BANDAGE**  
**FLEXIBLE WRAP-AROUND HEATING PAD**  
 Designed to wrap around most parts of your body...arms, legs, back and more. 3 heat settings, night light. Absorbent moist heat sponge. Secures around you with 'Velcro' fasteners and loops. Washable cover, 4-year limited warranty. **13<sup>99</sup>** 707950

## INSULIN USERS "SUPER SAVER" COUPON

### B-D SYRINGES

WITH THE SUPER SHARP **MICRO-FINE III NEEDLE**  
 Prescription May Be Required



**U-100 PLASTIPAK 1cc**  
 Unequalled Injection Comfort  
 100 SYRINGES **16.99**  
 LESS MAIL-IN MFR. REFUND **-2.00**

**14<sup>99</sup>** 714267  
 YOUR ACTUAL COST AFTER REFUND

**U-100 LO-DOSE 1/2cc**  
 For 50 Units of Insulin or Less  
 100 SYRINGES **15.99**  
 LESS MAIL-IN MFR. REFUND **-2.00**

**13<sup>99</sup>** 714268  
 YOUR ACTUAL COST AFTER REFUND



**7/4**

Limit 1 of Each with this coupon

### "EXTRA STRENGTH" BUFFERIN

24 CAPSULES or 30 TABLETS



**YOUR CHOICE**  
 Won't Upset The Stomach

OUR LOW PRICE **1.69**  
 LESS MAIL-IN MFR. REBATE **-1.69**



YOUR ACTUAL COST AFTER REBATE **00**

Limit 1 Bottle with this coupon

"SUPER SAVER" COUPON

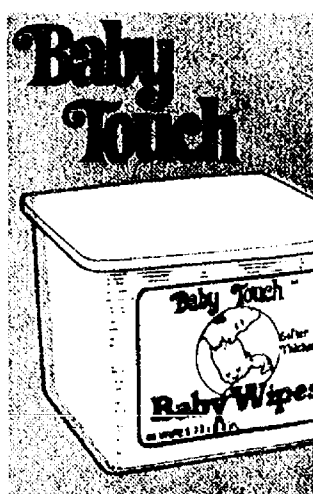

**BABY WIPES-40 count**  
 They're softer, thicker-7.2" x 8.3" size

OUR LOW PRICE **2 for 1.99**  
 LESS MFR. MAIL-IN REBATE **-1.00**

YOUR ACTUAL COST AFTER REBATE **2 FOR 99**

Limit 2 Containers with this coupon

"SUPER SAVER" COUPON

## Obesco® VITAMIN SPECIALS

### STRESS FORMULA 600 TABLETS

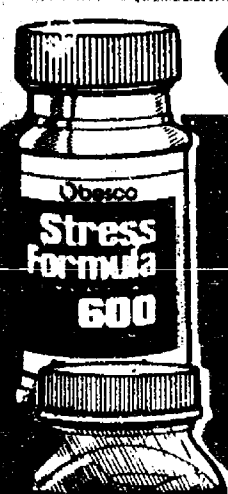

**279** BOTTLE OF 60 TABLETS  
 60 TABLETS with IRON **289** 706830  
 60 TABLETS with Zinc **299** 708526

**Obesco® VITAMIN-C 500 mg. 250 Tablets**  
 (Ascorbic Acid) **399** 709061

**Vitamin C-500 mg. with Rose Hips 250 Tablets** **479** 709062



**Obesco 400 IU VITAMINE** **299** 709019

### ALKA-SELTZER-36's

For Upset Stomach with Headache or Body Aches & Pains

**199** 714482

36 TABLETS IN 18 FOIL PACKS

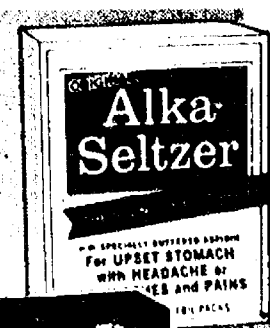

**Alka-Seltzer Plus** **179**

Limit 2 of Each with this coupon

"SUPER SAVER" COUPON



# Halloween

## TRICK or TREAT CANDY SALE



**FLUORESCENT HAIR COLORING**  
SPRAY ON-SHAMPOO OUT

*Your Choice* **199**

**TRICK or TREAT BAG**



Large 17 1/2" deep x 13 1/2" wide vinyl bag with sturdy, built-in handles.

**49** 711793

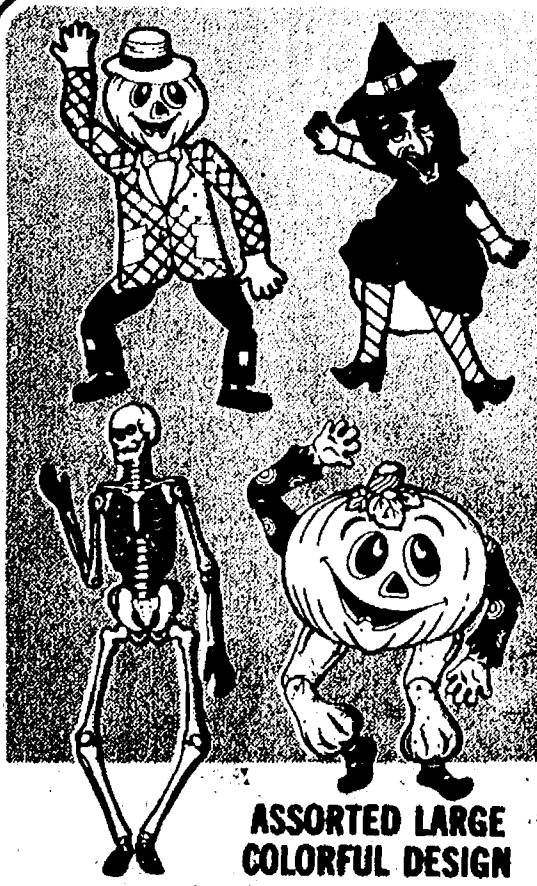

**ASSORTED LARGE COLORFUL DESIGN SUPER HANG-UPS**

Colorful designs. Fully assembled of heavy duty quality cardboard. 4 Halloween designs.

- 36" JOINTED SCARECROW
- 36" JACK-O-LANTERN
- 36" JOINTED WITCH
- SET of TWO 24" SKELETONS

*Your Choice* **79** EA. 701834



**2-Cell Pumpkin Flashlight**

Unbreakable plastic flashlight with large orange pumpkin head. Operates on two 'C' cell batteries (not incl.).

**149** 701857



**WITCH'S HAT**

Black cloth hat pops open to 14 1/2 inches high, 18" dia. brim. Completely safe...it's non-flammable.

**199** 710127



**Halloween Rubber Masks**

Soft and durable scary mask assortment. Select from: •Frankenstein •Dracula •Mummy •Female Vampire •Planet of the Apes.

*Your Choice* **399** 711825

**HALF MASK 29¢**



**PEANUT BUTTER CANDY KISSES-9 oz.**  
**CANDY CORN-11 oz.**

*Your Choice* **79**¢



**INDIVIDUALLY WRAPPED CANDY TOOTSIE ROLL MIDGEES-14.5 oz.**  
**ASSORTED FLAVORS IN BAG TOOTSIE ROLL POPS-10.5 oz.**

**7.8 oz.-60 CT.-FRUIT FLAVORS WILLY WONKA'S WACKY WAFERS**  
**7.8 oz.-60 CT.-SODA POP FLAVORED WILLY WONKA'S BOTTLE CAPS**



**10.75 oz. BAG FROM LEAF "PAL" 101-COUNT BUBBLE GUM**

**INDIVIDUALLY WRAPPED-ASST. FLAVORS "SMARTIES" CANDY ROLLS-12 oz.**

*Your Choice* **99**¢ EACH



**17.5 oz. BAG WITH 18 ASSORTED FLAVORS DUM-DUM POPS-10.1 oz.**  
**16.5 oz. BAG WITH 18 ASSORTED FLAVORS BABY RUTH-11B. BAG**  
**16.5 oz. BAG WITH 18 ASSORTED FLAVORS BUTTERFINGER CANDY-11B. BAG**

*Your Choice* **179**

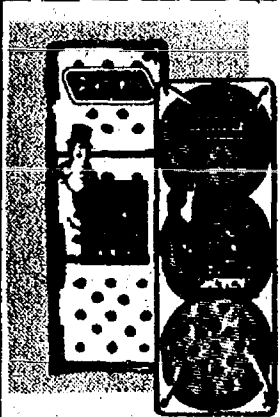

FALL 'SUPER SAVER' COUPON

**'PLANTERS' SNACK PACKS**

• Cheese-Peanut Butter Crackers, 1.5 oz. • Salted Peanuts, 1 oz.  
• Dry Roasted Peanuts, 1 oz. • Peanut Butter Toast Crackers, 1.5 oz.

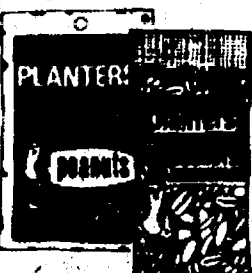

Price  
Without  
Coupon  
6/\$1.00

**7 FOR 1.00**

713820-23

Limit 7 Packs with this coupon

FALL 'SUPER SAVER' COUPON

**ORVILLE REDENBACHER'S**

**'MICROWAVE' POPPING CORN**  
NATURAL OR BUTTER FLAVOR

10.5 OZ. BOX OF  
3 POP & SERVE BAGS

Price Without  
Coupon \$1.89

**1.59**

714055  
714056

Limit 2 Packages with this coupon

FALL 'SUPER SAVER' COUPON

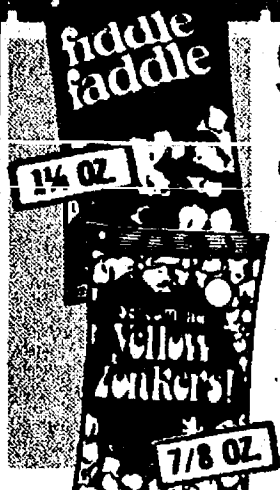
**CRISP SNACKS-SCREAMING**

**Yellow Zonkers  
or Fiddle Faddle**

Price Without Coupon 4 for \$1.00

**5 FOR 1.00**

713135  
713134

Limit 5 Bags with this coupon

FALL 'SUPER SAVER' COUPON



**JERGENS**  
10.5 oz. LIQUID SOAP

■ BLUE ■ WHITE ■ BROWN

OUR LOW PRICE ..... **2 FOR 2.00**  
LESS MAIL-IN  
REFUND FROM JERGENS ..... **-1.00**

Price  
Without  
Coupon  
\$1.29

ACTUAL COST  
AFTER MAIL-IN  
MFR. REFUND

**2 FOR 1.00**

710488-90

Limit 2 Bottles with this coupon

FALL 'SUPER SAVER' COUPON

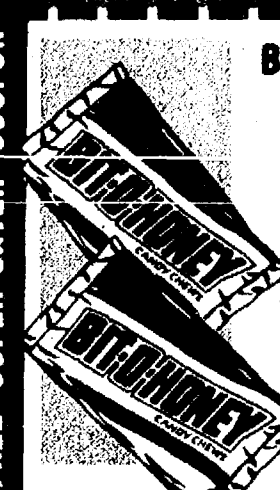
**BAG OF CHEWY CANDY TREATS**

**'Bit-O-Honey'**  
7-oz. Candy

Price Without Coupon 79¢ ea.

**2 FOR 1.00**

706259

Limit 2 Bags with this coupon

FALL 'SUPER SAVER' COUPON

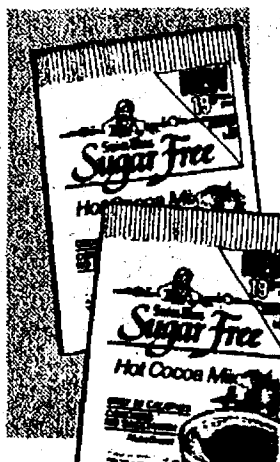
**SUGAR FREE-.53 oz. PACK**

**"Swiss Miss"  
Cocoa Mix**

Price Without Coupon 19¢ ea.

**7 FOR 1.00**

713984

Limit 7 Packs with this coupon

FALL 'SUPER SAVER' COUPON

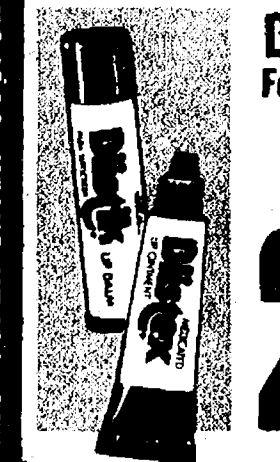
**Blistex • Blistik**

For Cold Sores With Paba Sun-  
And Fever Screen  
Blisters Protection

Price Without Coupon 69¢ ea.

**2 FOR 2.99**

714187

Limit 2 with this coupon

FALL 'SUPER SAVER' COUPON

**UNIQUE • MEMORABLE**

**"Musical"**  
Christmas Cards

Envelope included-Four Designs  
"PLAYS 3 SONGS"

**1.99**

713656

Price Without Coupon \$2.99

Limit 4 Cards with this coupon

FALL 'SUPER SAVER' COUPON

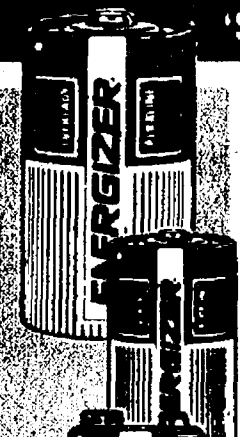
**EVEREADY  
ALKALINE BATTERY  
ENERGIZERS**

■ D-CELL, 2 PACK  
■ C-CELL, 2 PACK  
■ 9-VOLT, SINGLE

Price Without Coupon \$1.79

**1.49**

711233-35

AA Cell-2 Pack

**1.29**

Limit 4 Packs with this coupon

FALL 'SUPER SAVER' COUPON

**VINYL/RAYON • SNAP CLOSURE**

**Cigarette  
Pouch & Lighter**

Adjustable flame butane disposable  
Price Without Coupon \$1.49

**99¢**

713567

Limit 2 Pouches with this coupon

FALL 'SUPER SAVER' COUPON

**50 Sq. Ft. of Sheet  
Gift Wrapping**

Heavy duty paper • 20" x 30" sheets  
• 6 assorted designs and colors.

**99¢**

714276

Price Without Coupon \$1.98

Limit 2 Packs with this coupon

FALL 'SUPER SAVER' COUPON

**GREAT FRESH SCENT  
Swish 8 oz. Liquid  
Bowl Cleaner**

Price Without Coupon 39¢ ea.

**3 FOR 1.00**

714251

Limit 3 with this coupon

FALL 'SUPER SAVER' COUPON

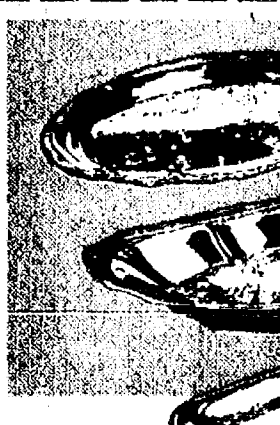
**METAL SERVING TRAYS**

■ 9½" x 6½" Oval  
■ 12½" x 5½" Oblong ■ 13" x 5½" Rectangle

**Your Choice**

Price  
Without  
Coupon  
\$1.99

**99¢**

711794

Limit 2 Trays with this coupon

FALL 'SUPER SAVER' COUPON

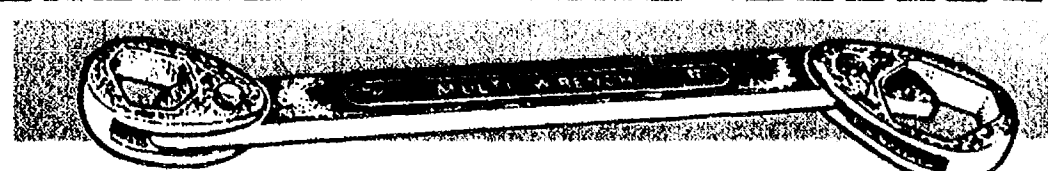
**SUPER SURE-GRIP 'ALL-IN-ONE' TOOL  
SELF-ADJUSTING WRENCH**

Fits all standard and metric size nuts from 3/8" to 13/16" and  
9mm to 22mm. Even gets a sure-grip on worn nuts and bolts.  
Heavy duty steel, chrome plated.

Price Without Coupon \$1.77

**1.00**

711689

Limit 2 Wrenches with this coupon